THE STANDARD SOUTHERN NEWSPAPER

THE ATLANTA CONSTITUTION

ASSOCIATED PRESS SERVICE

VOL. LIII., No. 359. Entered at Atlanta P. O. as Second Class Mail Matter. ATLANTA, GA., WEDNESDAY MORNING, JUNE 8, 1921. ONLY MORNING NEWSPAPER PUBLISHED IN ATLANTA. Daily and Sunday, weekly, 20c; monthly, 90c. Single copies: Daily, 5c; Sunday, 10c.

TREATY OF "COMMERCE AND AMITY" OFFERED TO PEOPLE OF MEXICO BY U. S. GOVERNMENT

★ ★ ★ ★ ★ ★ ★ ★ ★ ★ ★ ★ ★

Georgia Aviator Is Bombing Flight Victim

CHARLES A. BOWEN, OF QUITMAN, DIES AT LANGLEY FIELD

With Companion, Georgian Is Instantly Killed When Plane Hits Tree and Bomb Explodes.

BOWEN WAS VETERAN OF WAR-TIME FLYING

Body Will Be Brought to Georgia Home, With Military Escort, for Burial.

Hampton, Va., June 7.—Flying Cadets Noel R. Thompson and C. A. Bowen were killed instantly at Langley field this afternoon when a de Haviland 4-B plane in which they were making a bombing flight struck a tree top and became ignited. Three of four bombs being carried in the carriage were detonated and blew the machine to bits, burning and terribly mutilating the bodies of the two aviators.

Pieces of the plane were thrown long distances by the first explosion which occurred about a minute after the machine took a straight drive into an oak tree which stands on the edge of the flying field. Efforts had been made by Cadet Thompson, pilot, to extricate his machine from the tree even after flames had broken out by the engine. Ambulances were hurried to the scene which arrived after both cadets were dead.

Cadet Thompson, whose home is in Jacksonville, Ill., and Cadet Bowen, of Quitman, Ga., had come to Langley Field only a few weeks ago from Kelly Field, Texas. They were considered safe pilots and had been participating since their arrival in preparations for army, navy bombing experiments to be conducted later this month. Neither of the cadets had been in charge of any of the larger bombing types of planes, and on the flight which resulted in their deaths they carried small bombs containing gun powder for light larger work.

Immediately after the accident, Colonel William H. Hensley, commanding officer at the flying station, ordered a complete investigation of the cause, and named a special board of officers to conduct it. Pending the board's report no official comment is offered.

Bodies of the dead cadets, who would have been placed on the officers' reserve list upon completion of their training course, were turned over to a local undertaker to be prepared for shipment to their homes.

Quitman, Ga., June 7.—(Special.) Charles A. Bowen, army aviator, the son of Mrs. R. S. Bowen, of Quitman, was instantly killed by a fall at Langley field, Virginia, his mother was this afternoon informed in a telegram from the flying field.

He had been in the aviation department of the army for four years. He went across with the first American aero squadron and saw service in Germany and France through the war. Until recently, he was stationed at Kelly field, in Texas but a few weeks ago was transferred to the Langley field to participate in the joint army and navy maneuvers in which the throwing of bombs on battleships was being tried out.

Bowen was twenty six years of age and is survived by his mother and three brothers and a sister, the latter having graduted with first honors here last week. The body will be brought to Quitman with military escort and interred here.

Buy Want Ads for Production:--

Even if you only spend a few dollars in a month you should spend it to the best advantage.

CONSTITUTION WANT ADS PAY.

They reach the people in the morning when "wants" originate. When people are close to a phone and you are within reach.

No matter what you have to sell CONSTITUTION WANT ADS will sell it quicker and at less cost to you.

Call in person or phone.

CLASSIFIED DEPARTMENT CONSTITUTION

Main 5000

Launching of "Atlanta City" at Mobile

At top, two views of the launching at Mobile last Saturday of the "Atlanta City," the steamer constructed by the Chickasaw Shipbuilding and Car company, taken just as the vessel slid off the ways. Below, Mrs. Robert F. Maddox, of Atlanta, who christened the vessel, and her two maids of honor, Miss Julia Murphy, at left, and Miss Catherine Dickey.

LAND IS WANTED FOR EX-SOLDIERS

Government Planning to Purchase Big Tract and Colonize Former Vocational Students.

Announcement was made Monday that the United States government is now considering Georgia as a suitable place in which to secure a tract of land ranging in size from 500 to 2,000 acres to be subdivided into small farms and sold on easy payments to former soldiers who have undergone vocational training. Dr. W. J. Quick, special agent of the government, and M. Bryson, district officer in charge of vocational training work, put the proposition before the Atlanta chamber of commerce, and the chamber will appoint a committee to receive offers from land owners anywhere in Georgia.

Mr. Quick stated that the purpose of the plan was two-fold: first, to colonize veterans of the world war, and second, to assist them in gaining a fresh start. The government will aid the men in many ways by furnishing them with expert advice, medical attention, and by giving them trucks, tractors and other farm implements.

Such colonies have already been established in several states, the plan in each case having been productive of the best results. The idea of those promoting the project is to have some fifty or more farms established on one large tract, rather than the scattering here and there of small tracts throughout the state.

Any one having such a tract is invited to get in touch with the chamber of commerce. The land should be near a railroad and close to a good highway. It was pointed out that thousands of former soldiers are at present undergoing a course of agricultural training and are eager to become owners of farms. During the period of rehabilitation, these men are paid from $100 to $135 per month by the government. Many are saving this money for the purpose of buying land.

With the aid and encouragement of the national government in their plans, it is thought the establishment of such a project offering them the chance they have long sought to become farm owners will be eagerly taken advantage of by ex-soldiers throughout the state. The farms will be bought by individual farmers, and it was estimated that an easy payment plan will be devised whereby those desiring to buy can do so by paying one-fifth in cash and the remainder in installments.

PARDON FOR DEBS NOT CONSIDERED FOR SOME WEEKS

Washington, June 7.—Recommendations of the department of justice to President Harding on the question of granting a pardon to Eugene V. Debs, socialist leader now serving a prison sentence at Atlanta, for violation of the espionage law, may contain the department's views on general amnesty for all prisoners confined under those laws, Attorney-General Daugherty said today. The recommendations, however, are not expected to be submitted for several weeks.

ATLANTA IN LEAD IN P. O. RECEIPTS

Only One City in 50 Has Better Record, Thus Showing Improvement in Business.

Business conditions in Atlanta are better than those in fifty of the largest cities in the country, with one exception, according to comparative postal receipts, the figures showing that Atlanta receipts for May this year increased over those of May last year 0.94 per cent while in the other cities an average decrease of 1.42 per cent was shown. The figures were mdae public Tuesday afternoon by Postmaster George C. Rogers. Postal receipts are considered in commercial circles as good barometers of business conditions and the fact that Atlanta's receipts showed increases while those in virtually all of the large cities in the country showed decreases is taken as an indication that general business here is much better than in the other cities.

Only two other cities in the south besides Atlanta showed increases for May this year over May last year, these being Richmond, with an increase of 9.88 per cent and Memphis with an increase of 0.89 per cent.

This is the first month of this year that the Atlanta office has shown an increase over the same month last year," Postmaster Rogers said. "The decreases in the Atlanta office early in the year, however, were slight, the percent-

Continued on Page 4, Column 7.

State Gets Gain Of $45,000,000 On Her Railroad

Murphey Candler Shows How W. & A. Has Been Money-Maker.

On an investment of $5,160,000 in the Western and Atlantic railroad, completed in 1851, the state of Georgia will have received, at the expiration of the present lease of this line, a total of approximately $50,000,000 net income, Chairman C. Murphey Candler, of the state railroad commission, declared Tuesday before the members of the Atlanta chapter, American Society of Civil Engineers, at a luncheon given in the Daffodil cafe.

Mr. Candler was invited as the

Continued on Page 9, Column 1.

Champagne Was Flowing

Out on the Chattahoochee river as freely as the waters of Georgia's famous stream.

But no one in Atlanta paid the champagne any attention. They were thrilled, enthralled and flabbergasted by a new invention that was at work on the river.

That was a startling condition, but The Constitution will tell you about it in a **new feature that starts June 13.**

OIL INSPECTION FEES ATTACKED

Second Suit Filed, and Decision Adverse to the State Will Endanger All Special Taxes.

With the appeal of the Texas Oil company against the constitutionality of the state oil law still peding in the United States supreme coure and approximately $80,000 in inspection fees enjoined from payment into the treasury as a result, Attorney-General R. A. Denny received notification Tuesday afternoon that the Dunham Oil company, of Georgia, has instituted similar proceedings in the Fulton superior court.

The suit was filed against Commissioner of Agriculture J. J. Brown, State Oil Inspector Marvin P. Roane, Treasurer W. J. Speer and Russell Shirley, who are enjoined from paying into the treasury any inspection fees collected from the company. Commissioner Brown will act as trustee of the fund and will be required to give bond.

Claim Fees Excessive.

Following the agitation several weeks ago to place a heavier tax on gasoline and kerosene, a number of oil companies in Georgia threatened to take action against the validity of the state oil law on the ground that the present fees charged for inspection are excessive and in conflict with the commerce clause of the United States constitution.

This suit is the first to be filed following these developments. As

Continued on Page 4, Column 6.

MOTHERS DEMAND CLOSE OF DANCES AT MIDNIGHT HOUR

Resolutions Are Passed Barring From Floor All Persons Under Influence of Liquors.

BAN ON AUTO RIDES AFTER DANCE IS OVER

Concurrence of Colleges, Fraternities and Clubs Given at Meeting Held Tuesday.

BY LOUISE DOOLY.

Aroused by reports of occurrences at recent dances given for the young social set, more than four hundred representative men and women, at a meeting held Tuesday afternoon at the Atlanta Woman's club, passed resolutions designed to put an end to the all-night dance, to stop the practice of liquor drinking at entertainments, and to bar automobile rides in the early morning hours.

A sensational feature of the meeting was the statement that bootleggers of the city have grown so bold in their actions that they have been stopping the cars of young men on their way to entertainments to offer whisky for sale, and that the Pan Hellenic societies of Georgia Tech have hired detectives to bar liquor dealers from the grounds at the places where their dances are being held.

Representatives of colleges, fraternities, clubs and dance halls were present, and unanimously promised their co-operation in the efforts of the mothers to see to it that their sons and daughters get home at a reasonable hour, and that no intoxicated persons be allowed upon the ballroom floor.

Mayor Key promised the co-operation of the city, heartily commended the movement, but warned those present that the chief responsibility rested upon the parents, and not upon the officers of the law.

Plan of Action.

The following plan of action, stated in resolutions, was agreed upon.

To close all dances for the young people at 12 o'clock; to allow no one on the floor under the influence of intoxicants;

To provide adequate chaperonage;

To provide a traffic policeman to insure the safe departure of the young people for their homes;

To ask the concurrence of all colleges, fraternities, clubs, and dance hall managers in this plan;

To pledge all parents concurring that they prohibit the attendance of their sons and daughters at any

Continued on Page 14, Column 3.

POLICE OFFICERS SAY KEY'S VETO WILL SAVE JOBS

Supporters Are Jubilant Over Statement Given Out by Mayor in Defense of Beavers.

REORGANIZATION PLAN WILL NOT BE KILLED

Men Who Enter Next Primaries Will Be Put on Record as to Position They Will Take.

A declaration by Mayor Key before the opening session of the Southeastern Shoe Retailers' convention, which city hall politicians assert is tantamount to an announcement that he will veto the findings of council's special committee even if adopted by council, which recommended reorganization of the police department, yesterday changed the aspect of the police situation.

In this declaration the police officers involved see a definite assurance that they will hold their jobs, despite the fact that three grand juries have declared them either incompetent or venal and a special committee right from city hall, where they are supposed to be politically entrenched, made findings even more drastic than those of the grand jurors.

The position is taken that after all, the jobs and the control of the police department are the things at stake and that if both are retained by virtue of the executive's power, a practical—if not a moral—victory has been scored.

Rely on Mayor's Veto.

These conditions prevailing, the police are not disposed to make any vigorous fight to keep council from ratifying the committee report—should there be any hope of their achieving this end. They are firm in the assurance of the mayor's veto and they are likewise assured that two-thirds of council cannot be mustered to vote to override the veto of the executive.

Wherefore, as Chief Beavers expressed it, "we will continue to operate the police department to the best of our ability as we have in the past."

There were ample assurances, though, that the police reorganization plan would not die from the stroke of the mayor's veto. Within three or four months primaries will be held in every ward and it is now planned to put every candidate for alderman and councilman on record before the primaries as to whether or not he favors police reorganization along the lines suggested by council's special committee, and called for by three grand juries.

Political Buncoers.

The mayor's declaration was to the effect that Floyd Woodward's bunco band was not the only organization of bunco artists operating in Atlanta. He intimated that the other band of buncoers he referred to had politics as their objective. "And I'm going to see that the people of Atlanta don't suffer through their operations," he asserted.

No intimation was given Tuesday that the board of police commissioners would take any official cognizance of the report of the special committee until after it had been formally put up to that body by council. In view of the fact that the mayor's veto would stop the recommendations before they leave council, the board would remain in official ignorance of the findings if they do not go officially to it.

Mayor's Statement.

"We've had a lot of bunco around Atlanta," the mayor told the Southern Shoe Retailers' association at its meeting Tuesday. "I guess you've read a lot about it. They say that the chief of police is a fine, upright Christian gentleman, but that he's incompetent and should be removed. I want to tell you that so long as I have anything to do with it, we are going to keep that fine, upright Christian gentleman right where he is. That's the way I feel about it, and there are not enough agencies between here and hell to make me change my mind.

"I haven't any sympathy with these indictments of the officers. There are bad conditions, but there always have been bad conditions, and there always will be bad conditions, but we should indict and go after the criminals and let our people alone. I'm not going to be buncoed myself. There it is. I've been worrying bout it a long time, and I'm glad to get it off my chest. Perhaps I'e said too much, or perhaps I had no business to bring it up here, but I want to tell folks just how I stand on it."

PROPER SAFEGUARD FOR U. S. HOLDINGS VITAL CONDITION

State Department Addresses Communication to Mexican People in Preference to Rulers.

OBREGON RECOGNITION DEPENDS ON SIGNING

If Present Administration Will Not Accept Treaty, Will Wait Until Government Comes Which Will.

BY ROBERT J. BENDER.
United News Staff Correspondent.

Washington, June 7.—The United States government has proposed to the Mexican people that the two nations enter into a treaty of commerce and amity such as will stabilize their relations and terminate the protracted period of mutual distrust.

The treaty, now the subject of negotiations between the two governments, would embody assurances by Mexico to safeguard American property rights, establish a claims commission to settle losses of life and property, provide for settlement of boundary matters and, finally, would include conventional stipulations as to commerce and reciprocal rights in both countries.

In announcing its advances, the state department made it clear it was talking to Mexico as a nation and not alone to the Obregon regime. The question of recognition should be subordinated, the administration believes. It hopes for an immediate restoration of cordial relations with Mexico and is willing to negotiate the treaty in question with Obregon if he will abide by the provisions suggested. If Obregon refuses to accept the suggested terms this government will simply wait until there "is a government in Mexico willing to bind itself to the discharge of primary international obligations."

The Stumbling Block.

The whole difficulty in the path of a satisfactory settlement is embraced in the Mexican constitution of 1917. This declared that subsurface resources were the property of the nation. The nationalization clause was aimed at the oil wealth of the country and if applied retroactively would be tantamount to confiscation of property acquired by Americans previous to 1917. That the laws permitted of such retroactive application was shown in the executive decrees issued by the late President Carranza and supporting the policy of confiscation.

The American state department looks at the situation this way:

1. If Mexico proposes to confiscate American property, this government will not stand by and permit it.

2. If Mexico says the objectionable laws are not intended for confiscatory application, this government believes Mexico should enter into a solemn obligation as a condition to the re-establishment of friendly intercourse.

Want Definite Settlement.

There cannot well be any straddling of the question as Washington looks at it. Continued possi-

The Weather

GENERALLY FAIR.

Washington—Forecast:

Georgia: Generally fair Wednesday; Thursday partly cloudy, probably becoming unsettled, little change in temperature.

Local Weather Report.

Highest temperature	80
Lowest temperature	66
Mean temperature	73
Normal temperature	74
Rainfall in past 24 hrs. inches	.00
Deficiency since 1st of mo. in.	.94
Deficiency since Jan. 1. in.	5.80

	7 a.m.	Noon.	7 p.m.
Dry temperature	69	77	76
Wet bulb	59	66	65
Relative humidity	54	54	55

Reports of Weather Bureau Stations

STATIONS and State of WEATHER	Temperature. 7 p. m.	High.	Rain. 24 hrs. Inches
ATLANTA, cly.	76	80	.00
Birmingham, cly.	80	88	.00
Boston, pt. clr.	70	78	.00
Buffalo, cly.	64	72	.00
Charleston, cl.	74	76	.00
Chicago, pt. cly.	68	72	.00
Denver, cly.	64	66	.14
Des Moines, p. cy.	82	82	.16
Galveston, p. cy.	80	84	.00
Hatteras, clr.	64	74	.00
Havre, cly.	72	90	.00
Jacksonville, clr.	74	78	.18
Kan. City, r.	66	86	3.08
Memphis, cly.	80	88	.00
Miami, cly.	78	80	.00
Montgom., p. cy.	86	90	.00
N. Orleans, cly.	76	88	.24
New York, cly.	64	74	.00
N. Platte, cly.	72	78	.00
Oklahoma, cly.	76	78	.22
Phoenix, clr.	106	106	.00
Pittsburg, cly.	68	76	.00
Raleigh, pt. cly.	76	82	.00
S. Francisco, cly.	58	60	.00
St. Louis, cly.	74	78	.12
S. L. City, clr.	82	82	.00
Shreveport, cly.	76	86	.00
Tampa, pt. cly.	76	88	.00
Toledo, cly.	66	70	.00
Vicksburg, cly.	78	88	.00
Washington, cly.	68	70	.00

C. F. VON HERRMANN,
Meteorologist, Weather Bureau.

bility of changing interpretations or different applications of the law would but prolong distrust and strained relations between the two countries. A treaty of commerce and amity, as suggested, would provide for a definite settlement of the confiscation problem once and for all. The American view is that a fundamental question of our rights is involved, which must be placed on a stable basis regardless of what regime happens to be in power at Mexico City. That is why this government is directing its suggestions to the Mexican nation as a whole, rather than to the particular regime of President Obregon.

The state department announcement on the relations of the governments of the United States and Mexico, said:

Text of Announcement.

"The fundamental question which confronts the government of the United States in considering its relations with Mexico is the safeguarding of property right against confiscation. Mexico is free to adopt any policy which she pleases with respect to her public lands, but she is not free to destroy without compensation valid titles which have been obtained by American citizens under Mexican laws. A confiscatory policy strikes not only at the interests of particular individuals, but at the foundations of international intercourse, for it is only on the basis of the security of property validly possessed under the laws existing at the time of its acquisition; that commercial transactions between the peoples of two countries and the conduct of activities in helpful co-operation are possible.

"This question should not be confused with any matter of personalities or of the recognition of any particular administration. Whenever Mexico is ready to give assurances that she will perform her fundamental obligation in the protection both of persons and of rights of property validly acquired, there will be no obstacles to the most advantageous relations between the two peoples.

Question Vital.

"This question is vital because of the provisions inserted in the Mexican constitution promulgated in 1917. If these provisions are to be put into effect retroactively, the properties of American citizens will be confiscated on a great scale. This would constitute an international wrong of the gravest character and this government could not submit to its accomplishment. If it be said that this wrong is not intended, and that the constitution of Mexico of 1917 will not be construed to permit, or enforced so as to effect confiscation, then it is important that this should be made clear by guarantees in proper form. The provisions of the constitution and the executive decrees which have been formulated with confiscatory purposes, make it obviously necessary that the purposes of Mexico should be definitely set forth.

"Accordingly this government has proposed a treaty of amity and commerce with Mexico, in which Mexico will agree to safeguard the rights of property which attached before the constitution of 1917 was promulgated. The question, it will be observed, is not one of a particular administration, but of the agreement of the nation in proper form which has become necessary as an international matter because of the provisions of its domestic legislation. If Mexico does not contemplate a confiscatory policy, the government of the United States can conceive of no possible objection to the treaty.

Other Stipulations.

"The proposed treaty also contains the conventional stipulations as to commerce and reciprocal rights in both countries. It also provides for the conclusion of a convention for the settlement of claims for losses of life and property, which, of course, means the prompt establishment of a suitable claims commission in which both countries would be represented, in order to effect a just settlement of boundary matters.

"The question of recognition is a subordinate one, but there will be no difficulty as to this, for if General Obregon is ready to negotiate a proper treaty it is drawn so as to be negotiated with him and the making of the treaty in proper form will accomplish the recognition of the government that makes it; in short, when it appears that there is a government in Mexico willing to bind itself to the discharge of primary international obligations, concurrently with that act, its recognition takes place. This government desires immediate and cordial relations of mutual helpfulness and simply wishes that the basis of international intercourse should be properly maintained.

"Accordingly, on the 27th of May last, Mr. Summerlin, American charge d'affaires at Mexico City, presented to General Obregon a proposed treaty covering the matters to which reference has been made. The matter is now in the course of negotiations, and it is to be hoped that when the nature of the precise question is fully appreciated the obstacles which have stood in the way of a satisfactory settlement will disappear."

CHANGE PROPOSED IN U. S. ROAD LAW

In Form of Substitute for Phipps Bill, Measure Is Really Amended Dowell Bill.

BY JAMES A. HOLLOMON.
Constitution Bureau,
Raleigh Hotel.

Washington, June 7.—(By Constitution Leased Wire.)—The roads committee of the house of representatives reported to the floor today, without a minority report, its proposed revision of the federal aid highway law; and for the purpose of parliamentary expedition substituted it bill as an amendment to a bill, recently introduced by Senator Phipps providing paved roads through government reservations, and which has already passed the senate, thus sending the house committee's substitute bill to immediate conference upon its passage, to the exclusion of any road measure that the senate committee may report.

The committee's substitute today for the Phipps bill is in reality an amended edition of the much discussed Dowell bill and holds the administration of federal aid road construction within the respective states, as well as providing for county seat roads as a supplementary part of an interstate system. The house substitute will very probably be rushed through to passage under a suspension of rules early next week, and the committee's adroit parliamentary move in making it a substitute amendment to all of a passed senate bill after the enacting clause, virtually sidetracks the senate committee's hearing, in which the bill of Senator Townsend for a transcontinental system only is under consideration.

The house measure, as favorably reported by unanimous vote today, leaves the apportionment of federal aid to the various states, and the application and disbursement of that aid through the respective state highway departments, as at present, and also keeps the federal road bureau as an adjunct to the United States department of agriculture.

Important Amendment.

One of the more important amendments to the existing law is a provision that any state desiring to avail itself of the benefits of the act shall, not later than three years after the adjournment of the first regular session of the state legislature from and after the passage and approval of the act, provide state funds each year at least equal to the amount apportioned for such year by the federal government to said state for the construction of highways: "Provided further, that nothing herein shall be deemed to prevent any state from receiving such portion of said principal sum as is available under its existing constitution and laws, or to receive their proportionate share of each year's appropriation under existing constitution and laws until three years after the adjournment of the next regular session of the legislature from and after approval of this act."

The original draft of the bill made this time limit "two years," but Judge Larsen, of Georgia, a member of the committee, secured the three-year amendment so as to give Georgia ample time to pass the constitutional amendment necessary, there being at present a constitutional inhibition against the state engaging by tax levy in international improvements.

As to the apportionment of the yearly federal aid appropriation the reported measure provides as follows:

Apportionment.

That so much, not to exceed 3 per centum, of the appropriation for any fiscal year made by or under this act as the secretary of agriculture may estimate to be necessary for administering the provisions of this act and for carrying on highway research and investigational studies independently or in co-operation with the state highway departments and other research agencies, shall be deducted for those purposes, available until expended. Within sixty days after the close of each fiscal year the secretary of agriculture shall determine what part, if any, of the sums theretofore deducted for such purposes will not be needed and apportion such part, if any, for the fiscal year then current in the same manner and on the same basis as are other amounts authorized by this act apportioned among all the states, and shall certify such apportionment to the secretary of the treasury and to the state highway departments. The secretary of agriculture, after making the deduction authorized by this section, shall apportion the remainder of the appropriation for each fiscal year among the several states in the following manner: One-third in the ratio which area of each state bears to the total area of all the state; one-third in the ratio which the population of each state bears to the total population of all the state, as shown by the latest available federal census; one-third in the ratio which the mileage of rural delivery routes and star routes in each state bears to the total mileage of rural delivery and star routes in all the states, at the close of the next preceding fiscal year, as shown by the certificate of the postmaster-general, which he is directed to make and furnish annually to the secretary of agriculture: Provided, that no state complying with the provisions of this act shall receive less than one-half of one per centum of the total sum apportioned among the states for each fiscal year.

The submission of project surveys is provided for in practically the same manner as the present law, except—and this is of keen importance as dealing with maintenance—"that the secretary of agriculture shall approve only such projects as may be substantial in character, and the expenditure of funds hereby authorized shall be applied only to such improvements: And provided further, that he shall not approve any projects in any state until said state shall provide a state fund adequate for the maintenance of federal aid roads and by law shall place said maintenance work under the direct control of the state highway department: Provided, further that in any state where the existing constitution will not permit a state fund for maintenance, the secretary of agriculture shall continue to approve projects for said state until three years after the adjournment of the first regular session of the legislatue from and after the approval of this act; provided funds for maintenance are appropriated or provided by the civil sub-division of the state and expended under the direct control of the state highway department."

In this further connection the following provision is most important:

Duty of State.

"To maintain the rural post roads constructed under the provisions of this act shall be the duty of the states. If at any time the secretary of agriculture shall find that any road in any state constructed under the provisions of this act is not being properly maintained he shall give notice of such fact to the highway department of such state, and if within 100 days from the receipt of said notice said road has not been put in a proper condition of maintenance by the state highway department then the secretary of agriculture shall thereafter refuse to approve any project for road construction in said state until such road has been put in a condition of proper maintenance, and if within 100 days from the receipt of said notice the said road has not been put in a proper condition of maintenance, the secretary of agriculture, in addition to such refusal to approve any further project for road construction in said state shall proceed immediately to have such road put in a condition of proper maintenance by letting contract therefor and shall charge the costs thereof against the federal funds allotted to such state."

The original draft made this time limit sixty days, but it was amended to ninety days upon motion of Judge Larsen.

As to a sysem of interstate roads, the reported bill provides:

"That in approving projects to receive federal aid, the secretary of agriculture shall give preference to such projects as will expedite the completion of an adequate and connected system of roads, interstate in character. Before any projects are approved in any state, such state, through its state highway department, shall select or designate not to exceed 7 per centum of the total road mileage of such state as shown by the records of the state highway department at the time of the passage of this act. Upon this system all federal aid apportionments shall be expended. Roads which may receive federal aid apportioments be divided into two classes, one of which shall be known as primary or interstate roads, and shall not exceed three-sevenths of the total mileage which may receive federal aid, and the other, which shall be known as secondary or inter-county roads, and shall consist of the remainder of the mileage which may receive federal aid."

The reported bill also provides that the secretary of agriculture shall encourage a more general understanding of the economic use of public roads and highways and shall collect, publish and demonstrate, for the benefit of all sections of the United States, useful information on highway transport, construction and maintenance, which shall also include such recommendations as he may deem necessary for preserving and protecting the highways and insuring the safety of traffic thereon.

"White Man Party" Of Dixie G. O. P., Committee Desire

BY CLARK HOWELL, JR.
Constitution Bureau,
Raleigh Hotel.

Washington, June 7.—(By Constitution Leased Wire.)—That the republican national committee meeting in Washington Wednesday will rearrange the scheme of selecting representation at republican national conventions so as to make the party in the south largely a "white man's party," now seems assured, following a meeting Tuesday of the subcommittee for the reorganization of the republican party of the south.

This subcommittee was appointed last June at the republican convention held in Chicago following contest after contest involving the seating of southern delegations in which embroilments, criminations and recriminations were freely employed.

Washington today is the Mecca of southern republican leaders of the various factions. Georgia, perhaps, is divided into more republican schisms than any other state in the union. C. P. Goree, Dr. F. H. Peck, Dr. H. E. Stockbridge, Thomas E. Scott, of Atlanta; Clark Greer, of Augusta, and Louis Phillip, of Thomasville, were all here taking part in the meeting of the subcommittee Tuesday and awaiting the action of the national committee Wednesday.

The present basis for republican representation at national conventions is four from each state and two additional representatives from each congressional district. This gives a district in which there is only a small republican vote the same representation as a district which is strongly republican. To remedy this situation the scheme which will have the largest amount of official support Wednesday starts out with four delegates to each state. After that there is a sliding scale of representation for each congressional district based on the number of republican votes cast in the last national election.

To effectively make the party a "white man's party," a scheme, which is said to have President Harding's indorsement, is scheduled for adoption. It is proposed that the republican, like the democratic party, shall permit only those to vote in their primaries or conventions who are qualified for suffrage, under their respective state laws. While no mention is made of the racial question in this matter the practical result would be to eliminate much of the scandal which chronically arises from southern states occasioned by delegates being sent to national conventions who are chosen by those not legally qualified to vote.

The election of John T. Adams, of Dubuque, Iowa, to succeed Will Hays as chairman of the national committee, will in all probability be affected without opposition. Another matter facing the committee is the liquidation of the party debt, the close of the presidential campaign finding a deficit of $1,500,000, of which only $300,000 has been paid.

ATTEMPTED ROBBERY FOILED BY CROWD

Jackson, Ala., June 7.—Effort to rob the postoffice here Friday night was frustrated by crowds attracted by the explosion, according to announcement today of local officers.

A small safe and a vault were considerably damaged by the force of the explosive, but the yeggmen escaped immediately upon assembly of persons to investigate the cause of the noise. It is not believed they secured any loot.

ROUND TRIP SUNDAY FARES

Tallulah Falls $1.80
Warm Springs 1.80
Flovilla (Indian Springs)..... 1.60

Tickets on sale early train Sunday and limited to date of sale.

Succulent "Hot Dog" Vilely Slandered In New Jersey Town

Cedar Grove, N. J., June 7.—Mrs. Kate O'Connor's blue ribbon hot dogs, the finest ever bred by the Hoboken sausage factories, are in wrong with the town of Cedar Grove and maybe their kennel. Mrs. O'Connor's dog stand, on the main street, will be torn down about their heads.

Contending that hot dogs are ignorant food the village fathers called on the township committee Tuesday and obtained assurance that no more hot dog places may be opened, in Cedar Grove. Inducements will be offered Mrs. O'Connor to move her pets elsewhere.

$2.16 Sunday rate to Athens. Seaboard, Phone Ivy 6127.

WASHINGTON AD CLUB IS ATLANTA-BOUND

BY JAMES A. HOLLOMON.
Constitution Bureau,
Raleigh Hotel.

Washington, June 7.—(By Constitution Leased Wire.)—"On to Atlanta!"

That's the slogan of the Advertising Club of Washington, D. C., which Tuesday at its regular luncheon made final preparations for bringing a solid carload of its members to the international convention of the Associated Advertising Clubs of the World to be held in Atlanta this month.

Atlanta advertising club officials have successfully disseminated the information of what a wonderful meeting it's going to be for the Washingtonians are enthusiastic over the trip. Talk of watermelons, dances, fried chicken and an occasional word on the serious aspect of the meeting permeated the room.

Officers of the club stated that they were expecting the greatest crowd to be present and the best result to be accomplished during the Atlanta convention of any one previously held.

"Just tell Atlanta we're going to be there with bells on and we're going to work just as hard and play just as much as we can," is the message from the Washington club to Atlanta.

Since 1778, Society's most famous resort

THE Greenbrier
WHITE SULPHUR SPRINGS
West Virginia

What a refreshing holiday! In the clear, life-giving atmosphere of the high Alleghanies, surrounded by all the beauty and charm of nature. Championship golf and tennis. Great sun-lighted swimming pool. Enchanting pony trails over the mountains. And a great country house with its comforts, music, dancing and rare social charm.

European plan only — no higher than first class American plan. (Special table d' hote service during July and August). On main line Chesapeake & Ohio Railroad. Only 22 hours away.

THORNTON LEWIS, President — FRED STERRY, Managing Director — H. M. TAIT, Resident Manager

CASH PAID FOR SCHOOL BOOKS
GAVAN'S
71 WHITEHALL ST.

The HOMESTEAD
Christian S. Anderson, Resident Mgr.
Hot Springs Virginia

IN enervating June and July—get away to the Homestead, in the shaded greenness of the high Alleghanies, for rest and new life. Average Summer temperature 64°. No humidity; no mosquitoes.

An engaging social life, music, dancing and sport. Two famous golf courses, tennis, swimming, Kentucky thoroughbreds for the rider.

Thru Pullman, Chesapeake & Ohio Railroad, from Lexington, Ky.

SAVE SHOES AND STOCKINGS

They will last twice as long if you Shake Into Your Shoes ALLEN'S FOOT-EASE, the Antiseptic, Healing powder for the feet. It takes away the sting of Corns, Bunions, Callouses, sore, aching, swollen, tender feet. Allen's Foot-Ease stops the friction which causes the wear on shoes and stockings, saves expense and makes walking a delight. Shake it into your shoes. Sprinkle it in the foot-bath. Sold everywhere.—(adv.)

$100,000,000.00 is behind Budweiser; no wonder it is supreme.

DRINK OR DRUG

POISONING requires ELIMINATION. The Neal Treatment acts as an ANTIDOTE for these poisons, creates a loathing for drink or drugs and overcomes the diseased condition. (No Hyoscine used.) Dr. J. H. Conway, 10 years with the "Keeley," in charge. Neal Institute, 229 Woodward Ave., Atlanta, Ga.—(adv.)

Campers Get Their Supplies From Kamper's

This time it is Boy Scouts

The Boy Scouts, like their Fathers and Mothers, know the advantage of getting their entire bill of supplies from one store—a store that can furnish everything from one stock and then have it properly packed and shipped, or packed for rough handling over the roads.

We have just filled an order for one of the most prominent Scout Troops in the city, numbering twenty-five, who will spend two weeks on a camping trip. This troup will be as well fed as they are at home, and the total cost will be less than fifteen cents per meal each.

The boys will eat these:

Fresh Eggs	Breakfast Bacon	White Cherries
Sugar	Cocoa	Oatmeal
Powdered Milk	Butter	Corn Flakes
Canned Peaches	Apricots	Evaporated Milk
Lemons	Karo Syrup	Sliced Pineapple
Grits	Georgia Can Syrup	Rice
Cheese	Macaroni	Tomatoes
Prunes	Spaghetti	Ham
Canned Corn	Sweet Potatoes	Peanut Butter
Salmon	Irish Potatoes	Meal
Roast Beef	Corn Beef Hash	Pork and Beans
Plain Flour	Self-Rising Flour	Salt Meat
Corn Starch	Baking Powder	Soda
Onions	Salt	Navy Beans
Lard Compound	Cabbage	Pepper
		Vinegar

And will carry in addition the following necessaries, which are figured in the total expense:

Laundry Soap—Washing Powder—Steel Wool and Toilet Paper

Boy Scouts Like Good Food and Require Lots of It

Other campers could profit by letting us supply your foods from our complete stock—getting everything in one bill.

Our Milk Department

Is proving to be very popular with our trade.

Sweet Milk, quart .....15c — Butter Milk, quart .....10c — Cream, quart 60c

The Milk We Sell Ranks Very High

The April report of the inspector from the Health Department shows that the milk from the dairy from which we get our supply analyzes 4.7 Butter Fat, and a bacterial count of only 4,000. This is among the very highest in butter fats and the very lowest in bacterial counts in the entire list of dairies supplying Atlanta.

Cottage Loaf Bread Quality and Quantity **2 for 25c**

Tennessee Tub Butter
Fresh by Express
Per pound .....35c — 3 lbs. for.....$1.00

BUDWEISER
Dozen, $2.40
BEVO
Dozen, $1.80

ANGEL FOOD FLOUR
THE BEST MADE
12-lb. Sacks 87c
24-lb. Sacks $1.69
48-lb. Sacks $3.25

GEM WHITE SHORTENING
The best we have ever handled. More to the pound and better.
8-lb. cans 91c

Kamper's
492-498 Peachtree Street
Telephones: Hemlock 3100—Ivy 5000

MOORE GLASSES
And Superior Service Cost No More Than the Ordinary Kind

Make Every Day A Pay Day In Comfort

MOORE SERVICE
Tells if Your Need Is Glasses or Better Glasses
Jno. L. Moore & Sons
Over a Quarter Century in Atlanta
W. B. Colby, Mgr.
Grant Bldg. 42 N. Broad

say BAYER
Aspirin
Then It's Genuine
Aspirin is trade mark Bayer Manufacture Monoaceticacidester of Salicylicacid.

Phone RICHARDS & SMITH
For Special Appointment
With Mrs. S. L. Shaw,
Caterer and Food Specialist

In telling you of FERNDELL FOOD PRODUCTS she will enable you to entertain with the absolute assurance of serving the SUPREME in QUALITY and SELECTION.

Atlanta Spirit of Progressiveness enables us to handle this extensive and complete line of food products—FERNDELL is to your table what Atlanta is to the South.

Phone us today and we will arrange to have Mrs. Shaw call upon you.

Richards & Smith
PLEDGED TO QUALITY
822 Peachtree St.—At Tenth
Hemlock 37—302—119—137

Announcing Reduced Prices For All Paige Models

On Tuesday, June 7, the Following List Prices for Paige Motor Cars Become Effective:

Glenbrook, Five-Passenger Touring Car	$1,635
Ardmore, Four-Passenger Sport Model	1,925
Lenox Roadster, Two-Passenger	1,635
Coupe, Four-Passenger	2,450
Sedan, Five-Passenger	2,570
Lakewood, Seven-Passenger Touring Car	2,875
Larchmont II., Four-Passenger Sport Type	2,975
Five-Passenger Coupe	3,755
Seven-Passenger Sedan	3,830
Limousine	4,030
Daytona Sporting Roadster	3,295

All prices f. o. b. Detroit, Michigan. The new schedule of prices represents a second and final readjustment to the new level of 1921 manufacturing costs. It merely remains to state that despite these reductions the well-known standards of Paige quality will be rigidly maintained.

Universal Motors Co.
WHOLESALE AND RETAIL
471-3 Peachtree Street

Elizabeth Marshall, the first woman druggist in America, and perhaps in the world, received her education in the Philadelphia College of Pharmacy in 1821.

F. A. Aldrich,
SECRETARY AND TREASURER
Dort Motor Company, Flint, Michigan,

Is thoroughly acquainted with all automobiles and competent to judge their best qualities.

For his own use

He Bought a Marmon 34

E. R. Parker Motor Co.
212-220 West Peachtree St.

Was a "Bear Cat"

"My wife was never an angel, but after five years of liver and stomach trouble she became a 'bear cat.' No doctor or medicine helped her and we thought there was no help for her. Our grocer told me of Mayr's Wonderful Remedy, which had helped him for same trouble, so I brought home a bottle, but she promptly threw it out. I got it back and after a week coaxed her into taking it. She is now enjoying the best of health and disposition." It is a simple, harmless preparation that removes the catarrhal mucus from the intestinal tract and allays the inflammation which causes practically all stomach, liver and intestinal ailments, including appendicitis. One dose will convince or money refunded. Jacobs' Pharmacy and druggists everywhere.—(adv.)

Optimistic Addresses Made At Shoe Dealers' Meeting

"We Have Passed Worst State and Better Times Are Coming," Declares Joseph A. McCord.

Speakers who stressed the optimistic outlook of the shoe business as showing general business conditions are on the return to normalcy occupied prominent positions upon the afternoon program of the opening day of the convention of Southeastern Shoe Retailers here Tuesday.

After an entertaining morning session and luncheon at the Ansley hotel the business session was resumed at 2 o'clock Tuesday afternoon. Addresses were delivered at the afternoon session by Earl H. Logan, of Chicago, editor of the Boot and Shoe Recorder; J. O. Steele, Atlanta, T. C. Mirkil, Philadelphia, Pa.; Lamar Ray, Atlanta; Harvey Clopton, Atlanta; W. D. Lever, Jr., Columbia, S. C., and W. L. Schell, Atlanta.

JAMES P. ORR,
President National Shoe Retailers.

Taken on Auto Tour.

After the business session Tuesday afternoon the visitors were taken for an automobile tour of Atlanta. They were shown points of interest in all parts of the city and then returned to the Ansley hotel where a banquet was tendered them at 7:45 o'clock, Col. F. J. Paxon presiding as toastmaster.

Wednesday addresses will be delivered by prominent figures in the Southern shoe industry. Among those who will speak will be R. R. Wilkinson, Jacksonville, Fla.; Oscar Thompson, Atlanta; J. H. Wilensky, Atlanta; E. G. Thomas, Atlanta; Sam Morton, Macon; W. S. Byck, Atlanta; J. J. Barnes, Atlanta. A luncheon will be given at the Piedmont hotel.

At the afternoon session Wednesday an open forum will be held after which reports of committees will be submitted. Officers will be elected for the ensuing year and a city selected in which to hold the 1922 convention. Ladies attending the convention will be entertained Wednesday afternoon at the Wren's Nest, the home of "Uncle Remus." Tuesday afternoon they were entertained at a theatre party at the Howard theatre.

Declaring with enthusiasm that every sign and omen of the present condition presages substantial improvement beginning immediately, James T. Orr, of Cincinnati, president of the National Retail Shoe Dealers' association, delivered the principal address at the opening session of the convention.

The speech of Mr. Orr and the statement by Joseph A. McCord, of the Federal Reserve Bank of Atlanta, that the worst has been passed in the business situation and that next fall will be better than at any time since the recent war were features of the first meeting which was attended by prominent shoe dealers from all parts of the southeastern states.

President Charles P. Brady called the convention to order at 11 o'clock and the invocation was pronounced by Dr. C. B. Wilmer. Mayor James L. Key delivered the address of welcome and J. K. Orr, head of the J. K. Orr Shoe company, delivered to the response. President Brady read his annual report. Alabama was granted admission to the association which is now composed of the states of Georgia, Florida, Alabama and South Carolina.

McCord Makes Address.

Mr. McCord, of the Federal Reserve bank, delivered an address in which he discussed present business conditions and compared them with conditions existing during the years since the world war.

"We have passed the worst stage," he declared. "Next fall our nation will be in a better condition than at any time since the world war. You cannot break an agricultural country and I want to tell you now I have never seen fields better tilled or more people at work in them than at present."

Mr. Orr, who is one of Cincinnati's leading business men and one of the most prominent figures in the shoe industry in America, spoke with much enthusiasm over the future prospects of the shoe business.

"General conditions in the shoe trade throughout the entire country are growing better and there is not a single thing that suggests that there will be any recession in our business within the near future," he said.

YOU CAN HAVE PRETTY HAIR

Apply a little quinine mixed with bergamont oil two or three times a week.

Get a box of quinmont hair dressing, which is made up with quinine and bergamont oil, and rub a little well into the roots of your hair two or three times a week, with the tips of your fingers, you will see a wonderful improvement in a few weeks.

At Drug Stores or by mail 25 cts. Quin-Mont Laboratories, Atlanta, Ga.—(adv.)

McCRAY REFRIGERATORS FOR ALL PURPOSES

A complete line of refrigerators *for all purposes* carried in stock for *immediate shipment* especially for the Grocery and Meat Market trade.

McCRAY REFRIGERATOR CO.
Atlanta, Ga. Office, 6 N. Forsyth St.
ATLANTA, GA.

STEWART'S
Under-Price Cash Basement

TODAY ONE DAY ONLY

Black One-Strap House Slippers and Black Boudoir Slippers at— **$1**

—540 pairs 1-strap slippers.
—648 pairs black boudoir slippers.
—253 pairs soft sole felt slippers.
—All go Wednesday only at $1.00 a pair. Come early, as they won't last long.

—No mail orders
—No phone orders
—No C. O. D.'s

Stewart
GOOD SHOES FOR EVERYBODY
FRED S. STEWART CO. 28 WHITEHALL ST.

MUSE

Light Weight---
Lightly Priced---

TWEED OUTING CRASH

MUSE SUITS

$20

Light gray—**or in tan,** dark gray and summery mixtures of green! —**Here's class,** genuine excellence, and **worth!** —And **priced only $20!** —Memorable values! —Complete comfort! —The favored fashions!

Get into one today—**get comfortable!**

THE SUMMER SUIT SUPREME $20
Second Floor

Geo. Muse Clothing Co.
Peachtree—Walton—Broad

FILM STAR GUEST AT LION SESSION; DELEGATES NAMED

Miss Zena Keefe, popular screen star of the Selznick company, who is visiting the Atlanta public for a few days, was guest of honor at the regular weekly luncheon of the Lions' club Tuesday in the grill room in the Piedmont hotel. Miss Keefe made a few brief remarks on picture production, after which it was announced that she will attend the baseball game at Piedmont park this afternoon, when the Lions' team and the team of the Atlanta Business college clash.

Delegates to attend the Lions' national convention, to be held this month at Oakland, Cal., were named, and a list of candidates for 1921-22 executive officers of the local club was submitted to members and will be voted on at the next meeting.

"People wonder whether or not we speak a dialogue when a production is being made," Miss Keefe told the meeting. "Of course we do; the dialogue is necessary to obtain the proper effect as in any drama. Fancy a performance of 'Hedda Gabber' without dialogue! The artist must speak his part to appropriately portray the emotions."

The following delegates were named to attend the Oakland conventino: Ed Bond, chairman; Victor L. Todd, W. L. Mathers and J. R. Smith.

SPEED RECORD MADE IN PROHIBITION CASES

A large number of violators of the federal prohibition law were tried and convicted Tuesday before United States Judge William B. Sheppard, of Florida, one of the four federal judges holding court in Atlanta this week. New speed records were made in the disposition of the cases. Fines ranged from $50 to $500.

One of the men convicted was Fred Sullivan, who was characterized by Federal Prohibition Agent D. J. Gantt as "the most notorious liquor hauler in north Georgia." He was fined $500 and elected to go to jail. Recently he was fined $500 in state courts after he had been caught with 70 gallons of liquor.

EXCELLENT SERVICE TO MEMPHIS VIA SEABOARD

Through steel sleepers. Dining cars. Leave Atlanta 4:50 p. m., arrive Birmingham 10:40 p. m., Memphis 7:35 a. m. City Ticket Office 13 Walton street.—(adv.)

JOHNSON WILL NOT RUN FOR SPEAKER

Cecil Neill and J. H. Ennis Are Now Leading Candidates for Place in the House.

With the retirement of M. L. Johnson, of Bartow county, from the speakership race in the house of representatives Tuesday night, Cecil Neill, of Muscogee, and J. H. Ennis, of Baldwin, were left as the two leading candidates, George H. Carswell having withdrawn last Saturday.

Stating that he was unable to make a "county to county" campaign for his election as the other two candidates are now doing, Mr. Johnson said that his continuance in the race would be unjust both to his friends and himself. His withdrawal was announced with a formal statement.

"This is my withdrawal from the race for speaker of the next house of representatives of Georgia," reads the statement.

"Several of the candidates have been making a personal county to county canvass of the members. This I cannot and am not willing to do. It is unfair to my friends and unjust to myself to remain in the race under these conditions.

"I shall serve Georgia to the best of my ability on the floor of the house and elsewhere. Georgia at all times, and especially at present, deserves the best we can give her. Men, measures, issues and rights should be passed on according to merit without fear or favor and without consideration of past factions to rebuild the greatness of the state—this, every true son knows she deserves," the statements concludes.

SHOE REPAIRERS DISCUSS CLOSING EARLY WEDNESDAY

The recently formed Atlanta Shoe Repairers' association held a smoker Tuesday night in the town hall of the Chamber of Commerce building at which new members were enrolled, and a number of resolutions discussed, and finally tabled to come up at the next meeting of the organization on the third Tuesday in July.

Chief among the resolutions was one providing for the closing on Wednesday afternoons, during the summer months, of all shoe repairing shops of the city represented in the association. Favorable comment greeted the suggestion, but it was deemed best to postpone action because of the fact that a number of the larger shops were not represented. Members concurred in the suggestion that some action should be taken to obtain the co-operation of jobbers and wholesale leather dealers in getting them to agree not to sell leather in retail quantities at wholesale prices to those desiring it for half-soling purposes, claiming this injured the repairers businesses.

VETERAN OF 60'S CELEBRATES HIS 87TH BIRTHDAY

One of the most interesting incidents of General Sherman's siege of Atlanta on his famous march to the sea, was recalled Tuesday when E. C. Murphy, veteran of the war between the states and pioneer Atlanta citizen, celebrated his 87th birthday anniversary.

Mr. Murphy was the principal figure in the incident which almost cost him his life. During Sherman's advance on Atlanta Mr. Murphy was on duty as a sentinel and stood on one of the principal streets. Shells were falling all around him, and one shell whizzed by his face and tore a gaping hole in a nearby lamp post. This lamp post still stands at the corner of Whitehall and Alabama streets and is the only landmark bearing a scar of the war located in the downtown business section. A bronze tablet commemorating the incident recently was placed on the post by the Old Guard. Friends of Mr. Murphy from Georgia and Florida joined Tuesday in the celebration of his birthday anniversary.

City's Chances Good To Get Moose Home, States W. D. Giles

W. D. Giles, of Baltimore, supreme lecturer of the Loyal Order of Moose, who was the principal speaker at this week's luncheon of the Builders' exchange, held at Peacock's cafe, declared Atlanta had an excellent chance to be made the site of the $1,000,000 home the Moose will build in the south.

An expression of respect by remaining silent for one minute was paid the memory of W. M. Crumley, president of the Crumley-Sharp Hardware Co., and a member of the exchange, who died Sunday.

ATLANTA CIVITANS OFF FOR CONVENTION

Twenty-seven Atlanta Civitans, headed by Julian Boehm, president, and Everett N. Brown, executive secretary of the local club, and Park A. Dallis, chairman of the executive committee, left Atlanta at 1:10 Tuesday morning to attend the international convention of Civitan clubs in Birmingham on June 7 and 8.

Fred Houser, secretary of the Atlanta convention bureau, also went along to aid in the Atlanta Civitans' fight to get the 1923 convention for Atlanta.

GEORGIA RANKS SECOND IN PRODUCING BAUXITE

Georgia ranks second among states in bauxite production, according to figures of the United States geological survey. Counties in order of quantity produced are: Sumter, Wilkinson, Floyd, Randolph, Meriwether, Macon and Bartow.

Dad says I'm a great detective when I'm on the trail of
POST TOASTIES
the superior corn flakes
I never let 'em get away—says Bobby

Plan Appointment Of Women Tonight On City Committee

The city democratic executive committee of forty-four members, four from each ward, will meet tonight at 8 o'clock in the council chamber at the city hall.

Chairman J. P. Haunson and other members of the committee plan to enlarge the membership to sixty-six by creating two more places in each ward, naming women to fill them. They will become members the first time by appointment, the present delegations nominating in the respective wards, the committee confirming and the other chairman making the appointment. Thereafterwomen will have to run for election at the primary just as the men do.

If the plan is adopted and women are chosen at the meeting the committee is expected to set a date for another meeting within the next few days and adjourn.

In the meantime the women will be notified of their appointment and the chairman will then call the full committee together to plan for the primary.

AMOROUS IS NAMED TO ACT FOR FARMERS

Charles S. Barrett, president of the National Farmers union, has appointed Martin F. Amorous, of Marietta, to represent the Farmers' union and the national board of farm organizations at an important conference of agricultural leaders to be held at the department of commerce, in Washington, on Monday, June 13.

The most important matter to be considered is a plan that has been developed for giving farm products better storage facilities and improving the present methods of issuing warehouse receipts so as to increase the borrowing power of growers. The chief product to be considered in this connection is grain, but the handling of cotton and all other agricultural products also will have a bearing on the conference.

CANADIAN CHURCHES DECIDE TO UNITE

Toronto, Ont., June 7.—The Presbyterian general assembly late today decided on union with the Methodist and Congregational churches of Canada by a vote of 410 to 94.

BRICK $6.90 PER THOUSAND
IMMEDIATE SHIPMENT
F. GRAHAM WILLIAMS BRICK CO.
Candler Building
Ivy 5525
Ivy 1733

Hawkes' GLASSES

WHEN this company was founded half a century ago it was established with the fixed principle of giving service, so while we are anxious to sell glasses, that is not the chief essential. We realize that satisfied customers are our best asset.

We are appreciative of the value of the confidence our service has earned, and naturally we are determined to maintain that confidence.

A. K. Hawkes Company
Opticians Established 1870 14 Whitehall

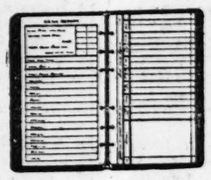

A Handy Book for the Road

This National Loose-Leaf Special Filler has right-hand page for expenses, left-hand page for cash report and route.

To get complete outfit, ask your stationer for National No. 04471.

National Loose-Leaf Memo Books are convenient for the pocket, built to stand the hard wear of traveling.

Look for This Trade Mark When You Buy

NATIONAL

Loose-Leaf and Bound Books
NATIONAL BLANK BOOK COMPANY, 22 Riverside, HOLYOKE, MASS

Does Your Housework Tire You?

If your housework tires you unduly, if you suffer from headache, indigestion, biliousness or "blues," it means that your liver is out of order, your stomach is upset or your bowels are not working properly.

CHAMBERLAIN'S TABLETS

will provide the gentle stimulant that will set nature properly at work again. They will quicken your sluggish liver, tone up your stomach and gently cleanse your bowels.

You always should keep a bottle of CHAMBERLAIN'S TABLETS in the house and ready for the first sign of headache or indigestion.

TRY THEM — A generous sample free on request
BUY THEM — 25 cents at all druggists'

CHAMBERLAIN MEDICINE COMPANY
DES MOINES, IOWA

A Flavor You Can't Forget

Thirst is quickly quenched and that all-over hot, tired feeling changed to a feeling of comfortable energy, by a cold bottle of

Nu-Grape

The wonderful new drink with the unmistakable *true grape* flavor.

Sold by nearly all grocers, fruit stores and soft drink stands.

Bottled Only by
Nu-Mint Bottling Co.
Phone Main 12 *ATLANTA*

NU-GRAPE
In Bottles only— 5¢

DANIELS TO SPEAK AT GEORGIA TECH

Former Secretary of Navy Will Deliver Commencement Address at 10 O'Clock Next Monday Morning.

Josephus Daniels, former secretary of the navy, will deliver the commencement address at the thirty-third annual commencement of the Georgia School of Technology, to be held on the school campus at 10 o'clock Monday morning, June 13.

Chancellor David C. Barrow, of the University of Georgia, will then speak to the graduates, and N. E. Harris, former governor of Georgia, will make the closing address.

The graduating class, numbering 155 members, is one of the largest ever graduated by any college south of the Mason-Dixon line. The registrar of the school, H. C. Caldwell, will read the honor roll and military promotions; Dr. D. P. McGeachy will present the prizes, and President K. G. Matheson will confer the degrees and certificates.

The gold scholarship key has been won by W. H. Burkhart. Gold "T's" will be awarded to R. M. Allman, O. G. Davis, J. E. Getzen, R. K. Hopkins, C. T. Lyles, A. Orgam, J. H. Richardson, A. D. Sessions, I. H. Sheats, A. H. Staton and E. J. Williamson.

The gold scholarship key is awarded to the best scholar in the Georgia Tech school of commerce. The gold "T's" are given to members of the junior class, who have made the highest study average for two and one-half years' work.

Winners of the Walter P. Andrews oratorical medal and Scottish Rite essay medal will also be announced, and the names of those elected members of the honorary society of Pi Kappa Phi, and the honor men of the various classes will be read.

The baccalaureate sermon will be delivered by Dr. C. B. Wilmer, rector of St. Luke's, at the church on Sunday.

List of Graduates.

The tentative list of graduates follows:

Bachelor of Science in Mechanical Engineering—Bernard Slaton Awtrey, Ralph Newton Ransom Bardwell, Jr., Raymond Charles Broach, Erwin McDowell Carnes, William Hubert Curry, Paul McLennan Douglass, Dudley Dewey Fouche, Joseph Benjamin Franklin, Gilbert Ray Fraser, Walker Morris Fuller, Stirling Price Gilbert, Jr., John Milton Gorham, Edwin Powe Guy, James Houstoun Johnston, Giles Paul Jones, Ben William Kaplan, Edward Robert Kinnebrew, William Arnold Knapp, John Rudel Kruse, Henry Clay Moore, Jr., Ralph Dame Parkinson, Jr., John Selby Parsons, Frank Oliphant Pruitt, Thomas Clarke Ravenel, Hooper Watkins Russell, Robert Loyd Russell, Arthur Rylander, Jr., Edward Clayton Settle, Jr., Donald Guyton Thomas, Frank Garrett Thomas, Guy Berry Turner, Thomas Eskridge Twitty, Stanley Warner, Raiford Franklin Watkins, Benjamin Harrison Wilkins, Jr., Collie Bryan Wilson, Reagan Harris Young, Donald George Humphrey (1920).

Bachelor of Science in Electrical Engineering—Leland Edward Anderson, Robert Barkley Betts, Sidney Conyers Bleckley, William Harris Branch, James Witschen Bryce, John Lateburn Carr, John Walker Childs, Homer Newhauser Daniel, Calvin Johnston Des Portes, Charles Ewing, Frederick Benedict Gessner, Roland Gooch, Calvin Samuel Hays, William Henry Herndon, Scroop DeWitt Hooker, William Wilkerson Hunt, Jr., Hubert Leslie Jacobs, Rolyn Emmett Lynch, John Greene Nelms, Thomas Jeremiah Nuckolls, Ralph Copeland Pate, James Wilbur Robinson, Judson O'Donald Shepherd, George Thomas Trawick, Henry Ely Watkins, Ross Oliver Watson, Cornelius Cooper Wheichel, Jr., Ralph McLemore Wood, Richard Henry Bewick (1920), Francis Wyatt Scott (1919), co-operative course, Henry Frank Herbig, Edward Ambrose Ryder.

Bachelor of Science in Civil Engineering—Paul Hayne Anderson, Keff Dobbs Barnett, Obadiah Lewis Cloud III., Whitney Carswell Colburn, James Oliver Dyal, Jr., Edmund Madison Eastman, Sidney Wood Garrison, Wallace Edwin George, James Herty Lucas, Anton Paul Markert, Jay Wheelock McCullough, John Harry McDonald, Claude Augustus McGinnis, Jr., Edward Delony Sledge, Jr., Albert Rhett Taber, Thomas Philip Weston, Jr.,

Bachelor of Science in Textile Engineering—Joseph Hudson Almand, Frank Logan Asbury, Jr., Stanley Andrew Black, James Lamar Hall, Thomas Arthur Yates, Royce Carlyle Smith (1920).

Bachelor of Science in Engineering Chemistry—Frank Well Ferst, Lauren Russell Harbaugh, Albert Sidney Howell, Jr., William Keyser Hyers, William Alfred Morgan, Francis Walter Porro, Devereux Dunlap Rice, Charles Edward Young, Jr., Charles Harris White (1920).

Bachelor of Science in Architecture—Robert Porterfield Bell, Herbert Meredith Burnham, George Hall Gibson, Edwin Ray Merry, Clifford Gould deNeergnard, William Anath Robinson, Joe Frazer Smith.

Bachelor of Science in Commerce—Carl Hardaway Boone, Wilford H Burkhardt, Arthur Park.

Bachelor of Commercial Science—Joseph Morris Brown, Francis Cleveland Johnson, Thomas Alvin Moye, Sam Murray, Edwin Walton Robinson, Leon Joseph Saperstein, Julius Adolphus Setze, Elmer Likemn Stanley.

Certificate in Two-Year Textile Course—Thomas Broadus Amis, Charles Williamson Cary, Mortimer Hasell Courtenay, Ray Lance Doyal, Swann Herschel Harris, William Waddell Hinson, Robert Benson Horsley, William Moore Jernigan, James Milton McClesky, Johnson McCorkle, William Lee Proctor, Jr., Edmund Hartsfield Spivey, Jr., Frederick Heath Taylor, Clay Tillery, James David Walker, John Wilbert Wood, Thomas Henry Wood.

Certificate in Two-Year Architecture Course—Augustus Edison Constantine, Edwin Milton Kennickell, Samuel Gaillard Stoney, Jr., John William Walker, Jr.

Certificate in Commercial Science—Robert Montford McFarland, Jr.

Motor Transport Corps (special course: certificates)—Harold Roscoe Babcock, Laurence Edwin Darlington, Wesley Archer Headley, Alka Towes Arnold Heitz, William Cauthen Hutchison, Arthur James La Fave, Adrian Laurence La Forge, James Howard Lockard, Robert Milton McMillan, Leonard Allen Maddox, Robert Malcom Marshall, Preston Thomas Wentworth, Horace Charles Winkel.

Seniors elected members of the Honor Society of Phi Kappa Phi: F. L. Asbury, S. C. Bleckley, C. H. Boone, R. C. Broach, H. M. Burnham, E. M. Carnes, C. J. Des Portes, E. M. Eastman, L. B. Harbaugh, C. S. Hays, W. K. Hyers, J. R. Kruse, J. W. McCullough, C. A. McGinnis, W. A. Morgan, E. D. Sledge, F. G. Thomas, G. T. Trawick, T. E. Twitty.

Gold "T" Men—R. M. Allman, O. G. Davis, J. E. Getzen, R. K. Hopkins, C. T. Lyles, O. Agram, J. H. Richardson, A. D. Sessions, I. H. Sheats, A. H. Staton, E. J. Williamson.

Winner of gold scholarship key, W. H. Burkhart.

ARGUMENTS HEARD IN RATE HEARING

Final arguments were submitted Tuesday afternoon in the United States court in the injunction proceedings brought by the Augusta-Aiken Railway and Electric corporation in an effort to restrain the state railroad commission from enforcing its order fixing street car and electric light rates of that company. The case was taken under advisement by Federal Judges Samuel Sibley, Henry D. Clayton and Alex W. King, who sat in the case.

Arguments for the company were made by J. Prince Webster, of Atlanta; H. H. Jackson and Boykin Wright, of Augusta, while the argument for the commission was made by Judge J. K. Hines, special counsel for the commission. Judge Hines was assisted in the preparation of the case by E. M. Price, rate expert of the commission. James A. Perry was the only member of the commission present at the hearing.

The Augusta company is seeking to obtain a temporary and permanent injunction against the commission to restrain it from enforcing its order fixing the company's rates. The company also seeks to have a schedule of rates it has prepared approved by the court and to restrain the commission from interfering. The company wants a 10 cents street car fare to supplant the present 7-cent rate.

At the hearing the court declined to admit as evidence about thirty affidavits presented by Archibald Blackshear, city attorney of Augusta, to the effect that the street railway property of the company is in bad condition, that schedules are irregularly carried out, and that service is poor. The court ruled that only evidence touching on the value of the property and the return on the investment could be introduced.

The company sought to show that its property has a valuation of $9,000,000, while the state railroad commission contended that the valuation is $5,200,000. The commission sought also to show that the service of the company in its street car system was not worth more than a 7-cent fare.

The company's valuation was based on 1920 unit cost prices and a decision on this phase of the case will have an important bearing on other utility companies' rate cases.

MAYOR OF SEATTLE ADDRESSES KIWANIS

Pledging his support to Atlanta Kiwanians in their efforts to bring the 1922 convention of the International Kiwanis association of the world to the city, Mayor Hugh M. Caldwell, of Seattle, Wash., delivered a rousing address at the club luncheon given at noon Tuesday in the Peacock cafe. He also gave some practical advice for the campaign. Mr. Caldwell was intrduced as the most prominent man of the northwest and a loyal Kiwanian.

Two tickets to the 1921 convention, to take place at Cleveland at the last of the month, were raffled off, and Henry Heinz donated a third ticket to make the raffle interesting. Winners were George West, George Brown and J. Sid Garner. It was stated that already 56 Atlanta Kiwanians have pledged to go to the convention, and a somewhat larger number from the state at large pledged to go in the same company. "Jerry" Wasser, of Macon, general superintendent of the Southern railroad, who is going along with the Atlantans, promises the best service the road can afford.

W. T. Gaines, supreme lecturer of the Order of Moose, spoke in behalf of the movement to establish the new orphanage of this order, which is to be located somewhere in the southeast. He said that if Atlanta really wants this institution it can win it.

Appeal For Y. W. C. A.

Mrs. Howard Bucknell, vice president of the local Y. W. C. A., who was accompanied by Mrs. Willie P. Hill and Mrs. Charles Sciple, made a touching appeal for help in support of the Y. W. C. A. home, after which a ham was raffled off in behalf of the cause, falling to Henry Muench.

Mayor Caldwell, the principal speaker at the luncheon, was a caller at the office of Mayor James L. Key Tuesday afternoon. The two chatted for half an hour, during which Mayor Key plied his guest with many questions about Seattle's ownership and operation of her public utilities.

The Seattle executive told the mayor that the street car and electric system had been "unloaded" on the city, and a municipal investigation is quietly under way.

Favors Commission.

Although serving under a representative councilmanic form of government, the mayor is an advocate of commission form, and stated that in his annual message, which is now in the hands of the printer, he has recommended a change to commission government.

Mayor Cadlwell explained that Seattle posses utilities worth about $40,000,000. Their operation is suffering from lack of centralized authority and control, he said, and a term as mayor has convinced him that lost motion and conflict of power must be eliminated if the people are to get the best returns from their government.

The visiting mayor spoke with pride of Seattle's schools. In contrast to Atlanta's 22 per cent of income apportioned to schools, he said that the school system of his city receives more money for operation and maintenance than is appropriated to all other departments combined.

Harding and Leaders Of Forestry Invited To Local Congress

An elaborate program is being planned for the meeting of national foresters from the Appalachian, South Atlantic and gulf states to be held in Atlanta on June 20, when protection of forests from fire, classification of lands, reforestation of cutover lands, national and state forests, etc., will be thoroughly discussed with a view toward general improvements. President Warren G. Harding, Secretary of Agriculture Wallace and several United States senators interested in such subjects are being personally invited to tttend the conference.

The meeting, which it is planned to make the largest and most important forestry convention ever held in the south, will be staged at the Hotel Piedmont.

Forestry experts of national and world reputations are being invited to participate in the program, while all states, counties, cities, women's clubs, industrial organizations and similar organizations are invited to send delegates.

Officers of the congress are President Henry E. Hardtner, Urania, La.; chairman executive committee, J. H. Prass, Chapel Hill, N. C.; secretary, J. S. Holmes, Chapel Hill, N. C.; assistant secretary, R. D. Forbes, superintendent of forestry, New Orleans, La.; chairman committee for state of Georgia, B. H. Stone, Blairsville.

ROTARIANS TO GIVE AD CLUB LUNCHEON

Greetings and good fellowship of Atlanta Rotarians will be extended to visitors to the International Ad club convention next week. At the request of LeRoy Rogers at the club luncheon Tuesday at the Piedmont hotel, the Rotarians offered their automobiles, their rivalry in golf and their personal welcome to the visitors.

In addition to this entertainment by individual members, the club voted to have a special luncheon next Tuesday at which Rotarians among the convention visitors will be guests of the club. This was decided by unanimous vote after the motion had been made by Earl Cone.

An appeal for aid for St. John's Haven, an institution for the training of boys on St. Simon's island, was made at the luncheon by Carroll Smith. Mr. Smith is not officially connected with the school but has become interested in it through observation of the valuable work it is doing. Boys from 6 to 15 years of age are taken there and instructed in trades and given opportunities which would otherwise be denied them, many of them being orphans or street boys. As an institution it is inadequatery equipped and is located in rented buildings, and Mr. Smith asked that the Rotarians aid in providing a fund of $50,000 with which buildings will be constructed. Rotarians throughout the state have already made large contributions to the school.

An interesting talk on the manufacture of carbonic acid gas and Epsom salts was made by Rotarian Frank Boykin, president of the Crystal Carbonic company.

Charles M. Sheldon, city organist, was introduced to the club as a new Rotarian by W. H. Glenn. The Atlanta club sent a telegram of good wishes to the Rotary club at Thomasville, which was given its charter Tuesday night by W. R. C. Smith, district Rotary governor. M. W. Bell attended the ceremony as official representative of the Atlanta club.

OIL INSPECTION FEES ATTACKED

Continued from First Page.

other similar proceedings are expected to follow, it is considered one of the most serious cases instituted against the state in a number of years since a large fund may be withheld from the treasury. Fees of the Dunham Oil company, it was stated, average approximately $360 each month. A fee of one-half cent per gallon is now charged for inspection.

"The state treasury of this state was paid from such inspection fees, over and above the fees of inspectors, the sum of $113,228 for the year 1914; 1915, $127,994; 1916, $166,306; 1917, $217,378; 1918, $310,471; for 1919, $357,503," reads a section of the brief.

"These figures are the net amount received from the state of Georgia from such inspection fees. The amount received by inspectors being in addition to said sum. For example, the inspectors receive for their services for the year 1919 the sum of $91,249. Outside the fees of the oil inspectors, the expenses of making inspection of such products coming into the state of Georgia are exceedingly small.

Declare Tax Invalid.

"Plaintiff avers that such charges for inspection in excess of cost is a direct burden upon the interstate commerce and is a violation of the commerce clause of the constitution of the United States and such laws of the state of Georgia are void as being in conflict with the constitution of the United States and said clauses thereof."

The case was set for hearing June 18, but following a conference with attorneys for the oil company and the attorney-general, it was decided to postpone the hearing until a decision is rendered on the Texas Oil company appeal. The supreme court is expected to hand down its ruling early this fall. A hearing will be held on October 10, and Brewster, Howell and Heyman, special representatives of the state, will oppose granting of the appeal.

Should the supreme court decide in favor of the corporation, the funds now held in trust will revert to it, and the same will be true in the case of the Dunham company. If the opinions of the lower courts are upheld, the funds will then be paid into the state treasury.

In the event the decision is adverse to the state, all its special taxes are in danger of being declared unconstitutional since all operate practically under the same principle.

ATLANTA IN LEAD IN P. O. RECEIPTS

Continued from First Page.

age for the first three months being only 1.78 per cent while in other cities the percentage was much larger."

The general average of decreases for the fifty largest postoffices in the country was 1.42 per cent for May. Atlanta's showing was one of the best of any office in the country and was surpassed by only one other city. Nashville showed a decrease of 2 per cent and New Orleans showed a decrease of 1.07 per cent.

Postmaster Rogers said business is continuing good through the early days of June.

Atlanta in the Lead.

BY CLARK HOWELL, JR.

Constitution Bureau, Raleigh Hotel.

Washington, June 7.—(By Constitution Leased Wire.)—Postal receipts for May, 1921, of 50 selected postoffices, given out today by Postmaster-General Hays show that Atlanta and two others were the only southern cities to have made an increase over May, 1920, while only twenty-four of the fifty cities recorded gains.

Atlanta's receipts for May of this year were $219,338.47 as contrasted with $217,295.75, an increase of $2,042.72, or .94 per cent.

The decrease for the entire country for these fifty cities was $282,126.02, or 1.42 per cent. That business throughout the country is improving is indicated by the slight percentage decrease of May, 1921, from May, 1920, as contrasted to the 8.24 per cent decrease of April, 1921, over April, 1920. Atlanta's postal receipts show that she ranks first among the cities of the country.

ARGUE OR DISMISS NEW TRIAL PLEAS SATURDAY MORNING

New trial motions pending in the federal court here, filed by attorneys representing clients who were convicted in the court on a variety of charges, will be argued before Federal Judge Sibley at 10 o'clock Saturday morning, Assistant United States District Attorney W. Paul Carpenter announced Tuesday.

"If the defendants in these cases do not appear Saturday the original sentence imposed on them by the court will be carried out," he asserted. "I shall ask that their appeals be dismissed Saturday and that hearing will be the last chance for arguments to be admitted on these appeals."

Attorneys representing such defendants were warned to be ready Saturday to argue their motions or else have them dismissed.

Is the suit worth the price?

You know it is if you see this name—

Hart Schaffner & Marx

That's why this label is a small thing to look for—a big thing to find

Copyright, 1921, Hart Schaffner & Marx

The suit is worth a good deal more than the price if you buy it here

$45

Hart Schaffner & Marx

suit sale

Our entire clothing stock is priced on a basis that puts good clothes in the ordinary price class

Fine worsteds, Flannels, herringbone, homespun, club checks, shepherd plaid. Neat, well-made, perfect-fitting sport models, regular, short, stout and slender models

Other Hart Schaffner & Marx three-piece suits $34 and up
Hart Schaffner & Marx two-piece suits $24 and up

Our furnishings, hats and shoes are worth a good deal more than the price we ask, too—they're all quality goods, representing the very newest style ideas, representing the biggest values you've had access to in years

Money back if our goods don't suit you

Daniel Bros. Company

Founded 1886 — *Home of Hart Schaffner & Marx clothes* — 45 to 49 Peachtree

WATSON ATTACKS BIG ARMY PLANS

Georgia Senator Scores Administration and President in Speech Crowded With Satire.

BY JAMES A. HOLLOMON.
Constitution Bureau,
Raleigh Hotel.

Washington, June 7.—(By Constitution Leased Wire.)—The administration's program for a bigger army was opposed this afternoon, in the senate, when Senator Thomas E. Watson, of Georgia, took part in the debate on the army bill, providing for an appropriation of $355,000,000 and a minimum army of 170,000 in time of peace.

The provision for 170,00 strength finally carried, however, by a margin of four votes.

Senator Watson said that the only purpose of such a huge military establishment was to intimidate the laboring people of this country and make them the peons of powerful interests.

Arraigns Republicans.

The Georgia senator spoke at length against the bill, severely arraigning republican leaders for abandoning their promises to the people during the last campaign, and informing them that they would have to face the people again at a date none too soon. He declared that it was very evident that the administration had no fixed policy except that of spending money, and instead of cutting expenditures, as promised in last year's elections, they were increasing them with "bewildering rapidity;" that they had granted increases to narv, army and civil establishments and their program added enormous burdens to the taxpayers of the country.

Senator Watson declared that a large army was not compatible with democratic principles. He mentioned the governments of Great Britain, France, Germany and Japan, and expressed his firm conviction that none of those powers had the "war fever," and that if either of them, or any other combination of them, attacked this country such attack would end in complete failure, because of our immense resources, natural defenses, and the spirit of the American soldier and sailor.

Scores England.

The Georgian reviewed world conditions, referring to Great Britain as a "tottering empire held together by bayonets," and said that it was necessary for England to use 100,000 troops in Ireland to "preserve order," and that it was only a question of time before England would be compelled to abandon her cruel misgovernment of India.

He scored France for using negro troops on the Rhine and turning "savages upon the white women of Germany."

Senator Wadsworth stated during Watson's discussion of the army bill, that unless the general staff had a force of at least 170,000 it would not be possible to hold our army together.

Senator Watson declared that Wellington had less than 65,000 men when he crushed Napoleon at Waterloo, and neither Lee, Jackson, Grant nor Sherman ever commanded an army of more than 75,000 men, and that any great captain could organize an army, for peace times, with less than the number of men proposed by the pending bill.

Senator Wadsworth said that a large standing army was necessary to preserve order.

Senator Watson asked where the federal government got the power, under the constitution, to police the states. He said that the federal government had no right to police Georgia, New York, Wisconsin, Missouri, or "Ohio, where all these wise men come from."

Terms to Satire.

Enumerating the economy and peace pledges made by the republican party in the last campaign, the Georgia senator added:

"We have been here three months. The 'clear-visioned gentleman from Ohio' has been in power three months. What has been done? We have seen one vision arise and then another. We have heard one good little speech and then another. But all we have learned is that the Ten Commandments still remain in force and that twelve times twelve still equals 144."

"One of the statements of Candidate Harding," continued Senator Watson, was 'Away from the league and back to the constitution.' Today we are nearer the league and farther from the constitution."

Houser to Convention.

Fred Houser, secretary of the Atlanta convention bureau, has announced his intention of attending the national convention of the Junior Chambers of Commerce in Dallas, Texas, on June 16-18. Mr. Houser will go armed with data to present on Atlanta's facilities as a convention city with a view to securing the 1922 convention of the junior chamber in this city.

Summer Trips to the East Via Savannah and Ship

Central of Georgia railway to Savannah, thence via ship to Baltimore, Boston, New York and Philadelphia, is a delightful way to make your trip to the East.

For full information concerning reservations, rates, etc., call or address: W. H. Fogg, division passenger agent, Central of Georgia Ry., 405 Fourth National Bank Bldg., Atlanta, Ga.— (adv.)

OFFICERS OF SCHOOLS WILL BE NAMED TODAY

This afternoon a novel scene will pe enacted at the meeting of the voard of education, when the board will be called on confirm nominations of the superintendent and the superintendent-elect of schools, but the nominations will not conflict.

Superintendent of School W. F. Dykes, who will retire from office on July 1, will nominate all the principals and teachers who will serve the school during the next twelve-month period. Prof. W. A. Sutton, who will succeed Superintendent Dykes, will name the administratlye officers, all supervisors and directors and clerks in the department.

Only one important change in the personnel of the system is slated. Mr. Sutton will nominate H. R. Hunter, head of the department of history at Tech High school, to become assistant superintendent and business manager to succeed R. C. Little. Mr. Hunter has been a member of the faculty of the Tech High and is highly regarded.

If the board confirms Mr. Dykes' nominations there will be no change in the personnel of the high schools, except, of course, Tech High where a successor to Mr. Sutton must be elected. For this place it is understood that W. O. Cheney, assistant principal of Tech High, will be named. Mr. Dykes will nominate for re-election H. O. Smith, principal of Boys' High; Miss Jessie Muse, principal of Girls' High, and Mrs. Annie T. Wise, principal of Commercial High. There will be few, if any, changes in the list of grammar school teachers.

DISMISSAL IS ORDER OF ACID GARNISHMENT

Judge John T. Pendleton, in the superior court Tuesday, signed an order dismissing the garnishment proceedings growing out of the suit for $10,000 damages brought by Mrs. Gladys Presnell against Mrs. J. M. Rolader upon a petition of Attorneys Hewlett and Dennis, representing garnishees, who contend that garnishment would not stick in the case.

Mrs. Presnell sued Mrs. Rolader, following the throwing of acid on the former, by the latter at the Strand theater. Mrs. Presnell undertook to get control by garnishment of $5,000 Mrs. Rolader recovered from B. M. Bullard and J. R. Bennett, former lessees of the Stag hotel, for injuries sustained in a fall. Besides Bullard and Bennett, John S. Highsmith and Hewlett and Dennis, lawyers, were guarnishees, it being claimed they held part of the funds.

OFFICIALS ARE CITED IN INJUNCTION CASE

An order was signed by Judge John T. Pendleton Thursday citing W. S. Richardson, county tax collector, and J. I. Lowry, sheriff, to show cause June 18 why they should not be enjoined from enforcing levy and sale for taxes of property at 50-60 Houston street belonging to the Gate City Guards.

A tax fi. fa. for the property was issued may 14. Until June 18 the levy is enjoined, in the order obtained Tuesday by Peter F. Clarke, receiver for the property.

$2.16 Athens and return on Sundays. Seaboard.

The Summer
HOME BOOK OF FASHIONS

Home Book of Fashions

Will give the much desired information regarding the new Summer Styles.

HOME JOURNAL PATTERNS

Don't guess at what may be correct—and then be disappointed. Get the new Summer Home Book of Fashions and you will be correctly dressed.

The new book when purchased with pattern is only 10c.

Chamberlin-Johnson-DuBose Co.

The Chamberlin-Johnson-DuBose Company Take Great Pleasure in Presenting

NORA ALLEN

Formerly of the Chicago Grand Opera Company, who will sing from our Balcony at 12:30 p. m.

TODAY

And her accompanist,

SGN. E. VOLPI

Whose coaching of Grand Opera Stars has included such folks as Mme. Galli-Curci, Antonio de Paoli, Carlo Bonini and others, many of whom have been heard here. Nora Allen and Sig. E. Volpi conduct a Musical Studio at 25 West Peachtree Street, Rooms 314-315. This Studio is the only one in America endorsed by Enrico Caruso. The Concert will last Half an Hour—from 12:30 to 1:00 this afternoon.

Chamberlin-Johnson-DuBose Co.

"Honeymoon Aisle"
Main Floor

"Honeymoon Aisle"
Main Floor

A Sale Which Will Interest Those Who Would Shower Gifts on the Brides of June--

GAY days have come; nature is bountiful with leaves and flowers, with birds and blue skies.. Summer is in the Air, and the Brides of June make life a question mark for their friends.

Honeymoon Aisle solves all questions arising from a desire to please the June Bride with gifts.

Displayed you will find the daintiest of China, the most beautiful Lamps and Shades; Electrical Devices of great practical value and pleasing to the eye.

From the Homefurnishing Section come Pantry Sets, Crockery, Pyrex and Aluminum.

All of these beautiful and practical things will be displayed on the main floor today. It will be an exposition worth coming to see, and there will be values to compensate you for your journey.

HONEYMOON AISLE will be appreciated by the friends of June Brides and by June Brides themselves.

Fine China

Mayonnaise Bowls, with ladle **$1.50**
Bed Room decanter and Tumbler **$1.25**
Sugar and Cream Sets . . . . . **$2.00 and $2.50**
Cheese and Cracker Platters **$3.00**
Tall Comports **$3.50**
Large Flared Vases **$4.00**
Large Footed Bowls **$4.00**
Large Cracker Bowls **$7.50**

Lustre Glass
A very beautiful glassware, in iridescent shades of opal, blue, green and gold.
Small Flower Bowls . . . . . **90c and $1.00**
Flower Bowls on black glass stands, sizes . . **$2.50 to $7.50**
Large Vases on black glass base **$3.00**
Candy Jars **$1.50**
Flat Fruit Plates on black base **$2.50**
Large Fruit Bowls **$5.00**

Dresden China
Pretty quality Bavarian China, hand-painted in Dresden sprays, open borders with coin gold lines.
Tall Comports . . . . . **$3.00 to $6.00**
Fruit Bowls . . . . . **$3.00, $3.50 and $4.00**
Large Roll or Fruit Trays **$4.00**
Small Fancy Dishes . . . . . **$1.25 to $3.00**
Bread and Butter Plates, dozen **$12.00**
Salad or Dessert Plates, dozen **$18.00**
Tea Plates, dozen **$22.50**
Dinner size Plate, each **$3.00**
Large Cake or Sandwich Plates, each **$3.50**

Brass Candlesticks
Solid cast brass, all reproductions of fine old Colonial designs. Pairs from . . . . . **$5.00 to $14.00**

Special Value
Wrought Candlesticks, 14 inches high with candle; finished in old Italian colors, with large natural wax candles. Special value at **$1.95**

Beautiful Plates
Imported porcelain plates, each one hand-decorated in very quaint designs of fruit or flowers, gay colors. Suitable for fruit, salad, luncheons, etc. Special at, each **50c**

Marmalade or Jam Jars
Crystal jars with cover and spoon to match. A bright touch of color on knob and spoon. $1 jars, special at **45c**

Serving Trays
Mahogany finish, 11x17 inches, inlay design in bottom under glass. $2.50 Trays, at **$1.35**

Boudoir Lamps
Mahogany birch lamp stand with pretty silk shade trimmed in gilt braid. Colors, gold, rose, blue, orchid. Special at, complete **$3.50**

Chinese Baskets
Bamboo baskets for sewing, etc. Round shape with top. Dull colors of rose, green, bronze, etc. Decorated in jade rings, coins and tassels.
$1.50 Baskets, at **95c**
$2.50 Baskets, at **$1.45**
$3.50 Baskets, at **$1.95**
$4.50 Baskets, at **$2.45**
$6.50 Baskets, at **$2.95**
Regular $12.00 Tea Plates, dozen **$6.00**
Regular $14.00 Breakfast Plates, dozen **$7.00**
Regular $18.00 Dinner Plates, dozen. **$10.00**
Regular $10.00 Covered Dishes **$4.50**
Regular $4.00 Small Platters **$1.75**
Regular $4.50 Cake Plates **$2.25**

Decorated Dinner Plates
$10.00 Plates, green border with tiny black scroll, pink roses, dozen **$5.00**
$10.00 Plates, scalloped elge, gold line, wreath pink roses, dozen **$5.00**

Tea Cups
$12.50 pretty white china, gold lines, wreath of green and brown, dozen **$7.00**
Japanese tea cups in several decorations, special values, dozen **$3.50**

Very Special
White and gold real china Breakfast Plates, dozen . . . **$3.00**

Refrigerators Specially Priced

Bohn Syphon
No. 42, $112.50—Ice, 50 to 75 lbs. . . . . **$ 97.50**
No. 43, $1?0.00—Ice, 75 to 100 lbs. **$112.50**
No. 43¼, $145.00—Ice, 100 to 125 lbs. **$125.00**
No. 44, $200.00—Ice, 125 to 200 lbs **$172.00**

Sanitor
No. 13, $97.50—Ice, 75 to 100 lbs **$77.50**
No. 13¼, $110.00—Ice, 100 to 125 lbs. **$85.00**

Icyco
No. 2, $65.00—Ice, 25 to 50 lbs. **$52.00**
No. 3, $75.00—Ice, 50 to 75 lbs **$59.00**

Domestic Science Fireless Cookers
An ideal summer gift. Made in three sizes. Explained and demonstrated at all times by a competent expert.

Florence Oil Stoves
Special demonstration all the week. Wonderfully economical and easy to operate. We invite you to see and try the cooking.

Pyrex Glass
New shipments make our showing quite complete. A wonderful ware for oven use.

Auto Touring Cases
Touring or picnic cases in stylish bright black fabric leather, fitted for two to six persons. Cases . . . **$17.50 to $32.00**

Percolators
Nickel and aluminum in a variety of stove and electric styles. Priced from . . . . . **$5.25 to $28.00**

Tumblers, Optic, the doz. **90c**
Tumblers, Colonial, the doz. **$1.50**
Ice Teas, Colonial, the dozen **$1.50**
Footed Sherbets, Colonial, the dozen **$2.00**
Punch Cups, Colonial, the dozen **$1.80**
Punch Bowls, Colonial, each **$3.00**
Pitchers, each **50c, 75c, $1.00**
Bowls, each **75c**
Dessert Saucers, dozen **$1.50**
Tall footed Comports **50c**
Old-Fashioned Cake Stands **75c**
Tall Flower Vases **75c**
Salts and Peppers **10c**
Kitchen Salts and Peppers **15c**
Refrigerator Crocks, with covers . . . **35c, 65c, $1.25, $1.50**
Butter Crocks, 1-lb., brick or round **25c**
Dinner Plates, dozen **$2.50**
Breakfast Plates, dozen **$2.00**
Tea Plates, dozen **$1.50**
Bread and Butter Plates, dozen **$1.20**
Teacups and Saucers, dozen **$2.50**
Soup Plates, dozen **$2.00**
Oatmeals dozen **$2.00**
Dessert Saucers, dozen **$1.00**
Covered Dishes, each **$1.00**
Platters **25c, 45c, 75c**
Gravy, with Tray **75c**
Large Bowls **30c**
Jugs **50c**
Creams **25c**
Sugars **50c**

Pantry Sets
White enamel on tin. Large square bread box, round cake box, set of bins labeled flour, sugar, coffee, tea. All for— **$2.45**

"Wear-Ever"
$7.05—5-quart Aluminum Tea Kettle **$4.95**
$4.05—10-quart Preserving Kettle **$2.95**

Electric Irons
$7.50—6-lb. Electric Irons, well finished in nickel, thoroughly reliable **$4.50**

Freezers
Another special lot "Jewel" 2-quart freezers, galvanized bucket with block tin freezer, dasher and crank tubes. Special **$1.65**

Percolators
"Viko," good heavy aluminum, 6-quart size **$1.25**

Chamberlin-Johnson-DuBose Co.

Society

Reception at St. Luke's Rectory.

Mrs. C. B. Wilmer's committee of St. Luke's guild is issuing invitations to a parish reception, to be held at the rectory, 700 Piedmont avenue, on Friday, June 10, from 4 to 10 o'clock.

The invitations are in verse, and a tiny silk bag is enclosed for a "silver offering," which will be devoted to the guild treasury.

In addition to the substantial financial returns hoped for, an earnest effort will be made to have the occasion a real parish reunion.

All recent additions are especially urged to be present to meet the older members of St. Luke's.

The effort has been made to reach every home in the parish with an invitation. Should this effort fail in any instance, this public invitation is extended as a substitute.

All adult members of St. Luke's, and all those interested, are hereby most cordially invited to the rectory.

For Miss Chambers And Mr. Montgomery.

Mr. and Mrs. Eugene Hicks entertained at dinner last evening at their home on Clairmont avenue in Decatur, the occasion complimenting Miss Effie Chambers and William Edwin Montgomery, of Jacksonville, Fla., whose marriage will be an interesting event of Thursday evening, June 9, at the home of the bride-elect's parents, Mr. and Mrs. Edward H. Chambers, on McDonough road.

The table had for the central decoration plateau of vari-colored nasturtiums. Covers were laid for the members of the bridal party.

Honoring Mrs. Auer.

Mrs. Earl H. Cone has issued invitations to a reception on Saturday afternoon, June 11, in compliment to Mrs. George Auer, of New York, who with Mr. Auer, will arrive Friday for a visit to Mr. and Mrs. Cone at her home on the Prado, in Ansley Park. The hours will be from 4 to 6 o'clock, and a group of close friends will receive with Mrs. Cone.

Mr. and Mrs. Auer formerly resided in Atlanta and were popular among a wide circle of friends.

Dinner Party for Miss Lillian LeConte.

Mrs. George E. King entertained at an elaborate dinner party last evening at her home on Peachtree street for Miss Lillian LeConte, covers being laid for eighteen of the young college and high school set. The color scheme of lavender and pink was beautifully carried out in the table decorations, silver candlesticks holding lavender and pink tapers. Sweetpeas formed a centerpiece from which favors were drawn.

Pageant at Methodist Church.

There will be a pageant given by Calvary's Young People's Missionary society Thursday evening, June 9, at St. Paul's M. E. church. The pageant was written by Mrs. E. W. Brogdon, and will be of much interest to all Y. P. M. S. of the city.

Mrs. Green, Hostess.

Mrs. William Lee Green was hostess at luncheon yesterday for the members of her sewing club, at her home on Severn avenue.

The reception rooms were beautifully decorated for the occasion with vases and baskets of summer flowers.

In the dining room the luncheon table was covered with a Madeira and lace cloth, having for its central decoration a silver basket filled with yellow and white snapdragons and the handle tied with a butterfly bow of yellow tulle. At intervals were placed small silver vases of flowers and the place of each guest was marked by dainty hand-painted place cards with the names inscribed in gold. Covers were laid for eight.

The club members were joined in the afternoon by a number of friends who came in for a tea which was served at 5 o'clock from a daintily appointed table, addorned in the center with a low bowl of yellow nasturtiums, while in silver candlesticks burned yellow unshaded tapers. The bon bons and ices were carried out in yellow and white.

Today's Calendar

Social Events

Mr. and Mrs. Cator Woolford will entertain at a dancing party this evening at their home, Camp Jacqueline, in Druid Hills, in compliment to Miss Sue Bucknell and her guest, Miss Julia May Drennen, of Birmingham, Ala. In case of rain, Mr. and Mrs. Woolford will entertain at the Druid Hills Golf club.

Miss Margaret Pratt will give an informal bridge-tea at the Piedmont Driving club for Miss Marjorie Garrison, of New York.

Mrs. Harry Stearns will entertain at an informal bridge luncheon at the Piedmont Driving club.

Miss Nell Sims will give a buffet supper at her home in St. Charles place for her guest, Miss Maude Oberman.

Bert Harless entertains at the tea-dance at the Piedmont club this afternoon for Miss Sue Bucknell and her guest, Miss Drennen, of Birmingham.

A wedding of interest will be that of Miss Suesylla Thomas and Kincaid Thomas, which will take place at the First Presbyterian church in Dalton, Ga.

Mrs. J. Walter Binns will entertain this evening in honor of her daughter, Miss Laura Arnold Binns, whose marriage to Dr. Percy Scott Flippin will be an event of Thursday.

The marriage in Chattanooga of Miss Betty Andrews and Jason Berens Waters, of Philadelphia, at St. Paul's church.

Dinner-dance at the East Lake country club.

Informal party given by Mr. and Mrs. E. H. Chambers at their home on McDonough road in Decatur following the Chambers-Montgomery rehearsal.

Dance in honor of Miss Annie Will Smith, given by Mrs. R. H. Rasbury.

Mrs. W. W. Banks will be hostess at a tea this afternoon at the Piedmont Driving club, in compliment to her niece, Miss Sarah Maddux, of Culloden, Ga.

The Utopian club will entertain their members with their regular semi-monthly dance in their club rooms this evening.

The Pi Beta club will entertain its members and their friends with an informal dance to be given this evening at the Virginian club rooms in West End.

"Childhood Fancies," a variety of dances, by pupils of Mrs. Charles E. La Fontaine, will be an event of this evening at Egleston hall, West Peachtree street and North avenue, at 8 o'clock.

The alumni of Tenth Street school will sponsor a benefit bridge this afternoon at the Atlanta Woman's club.

Women's Meetings

The regular monthly meeting of the Travelers aid will be held at Central Congregational church, Ellis street and Carnegie way, at 10:30 o'clock in the parlor upstairs. All interested are invited to attend.

The Fulton County Parent-Teacher council will have an important meeting Wednesday afternoon at 3 o'clock at the courthouse. All members of the various Parent-Teacher associations in the county are urged to come. Annual reports will be read.

The regular meeting of the woman's auxiliary of the Georgia Children's Home society will be held this afternoon at 3:30 o'clock at the Georgian Terrace hotel.

Electa chapter, Order Eastern Star, will hold a regular meeting this evening. Visitors are welcome.

A regular meeting of Oglethorpe chapter No. 122, Order of the Eastern Star, will be held in the Masonic temple, Buckhead, tonight at 8 o'clock. All qualified members of the order are cordially invited.

The eighth annual Sunbeam rally of the Atlanta Baptist association will be held this afternoon at 2:30 o'clock at the Georgia Baptist Orphans' Home, Hapeville.

Future Meetings.

There will be a meeting of the woman's auxiliary of the Georgia Baptist hospital on Friday, June 10, at 10:30 a. m., in the hospital.

A council of the Fulton County Parent-Teacher association will be held at 3 o'clock Wednesday in the courthouse.

Honoring Miss Reams.

Mrs. Malcolm Osman entertained at the Lyric last Saturday in honor of her sister, Miss Virginia Reams, a recent graduate of the Girls' High school.

Those invited to meet Miss Reams were, Miss Marian Dabney, Miss Carolyn Coles, Miss Mildred Melgreen, Miss Mattie White Kellam, Miss Ruth Bannell.

Kindergarten Pupils Present Play.

The pupils of Miss Bessie Vernoy's kingergarten presented "Hansel and Gretel," on June 1 at W. F. Slaton school under the auspices of the Parent-Teacher association of the school, the proceeds going for the benefit of the school. A rainbow wedding was given in conclusion, including a beautiful ceremony and wedding feast.

Little Dorothy Foster and Slyvia and Lora Swerdlin delighted the audience with several dance numbers.

The association extends thanks to every individual for the interest manifested and especially Miss Vernoy and her class.

Dancing Contest.

A dancing contest to determine Atlanta's best dancers among the very young set will be a feature of the final dance of the season for the members of the Club de Vingt. This event will take place at Cragie house on Friday afternoon at 3 o'clock. Abel Winburn will furnish the dance music.

Better 'Oles Give Tea-Dance.

A pleasant event of Saturday afternoon was the tea-dance given by the members of the Better 'Oles in the McKenzie building.

The dance music was furnished by Duggan's orchestra, and the following guests were among those present: Misses Grace Bowman, Marion Boyd, Mrs. Ira W. Brinson, Katherine Burdett, Mattie Sue Cheek, Gladys Cook, Rae Daniels, Hazel Dean, Dorothy Deason, Gladys Dowda, Grace Gentry, Beatrice Goldsmith, Mrs. H. C. Goodman, Bertie Gray, Mrs. John Hazel, Lucille LaHatte, Alva Lee, Vivian Linler, Ruth Moore, Pearl Moore, Ruby Rhodes, Angelyn Shearer, Mrs. S. O. Shelton, Eleanor Trippe, Minnie Turner, Mildred Wilchar, Vera Wood, Vera York, Cleveland Zahner, Marion VanDyke, Stockton, Hilda Hanson, Erskine Florence, Sue Florence, Kathryn Robertson, Lucy Smith, Jane Henderson, Messrs. Ira E. Bobbitt, W. D. Bobbitt, W. P. Ryan, George LaFitte, Nat Birdsong, McMichael, W. J. Goldsmith, W. E. Davidson, F. C. Burt, Ira Deal, Joseph L. Godley, John Hazel, H. D. Harvel, J. B. Cates, S. H. Cartwright, Fred Betterton, Kirby Sheffield, Jesse Tyre, Gore, D. K. Ogles, James Nicholson, Harry Greene, L. S. Stephens, Clarke, A. J. Smith, A. L. Lester, J. C. Freeman, John H. Williams, Lafabre, Horace Mauney, L. J. Benton, Elwood Gillis, Frank Moses, Cecil Hall, C. H. Clement, Roy Philips, H. F. Smith and others.

Luncheon for Miss Ann Watkins.

An informal luncheon for Miss Ann Watkins, of Chattanooga, was given by Mrs. Andrew Calhoun, at her home in West Peachtree street yesterday. The table was daintily appointed, having for the central decoration a silver bowl of Japanese iris and other garden flowers. Covers were placed for eight intimate friends of the guest of honor, who is spending a few days in this city en route home after spending the winter in the east.

Matinee Party For Miss Binns.

Miss Laura Arnold Binns, a bride-elect, and Miss Margaret Lay, of Chicago, the guest of Miss Edith Patterson, were complimented with a matinee party at the Lyric on yesterday afternoon by Mrs. Arthur Myers. The guests included Miss Binns, Miss Lay, Miss Patterson, Miss Caroline Gwyn, Miss Dorothy Duggan, Miss Cecelia Payne, Mrs. R. E. Collings, Mrs. Shubert Veal, Mrs. Wisdom, Mrs. Sidney Saul and Mrs. W. P. McAnally.

Miss Patterson Hostess at Dance.

Miss Elizabeth Patterson entertained quite a number of friends at a dance at her home in Peachtree way last Thursday evening, being assisted by her mother, Mrs. Alto Patterson, and her aunt, Mrs. O. G. Sanford.

The house was attractive with baskets and vases of yellow and white daisies, and the color scheme of yellow and white was carried out effectively in other details. The guests were Misses Mary Herron, Nellie Hartley, Margaret Christopher, Isabel Wyat, Helen Wyat, Janie Coleman, Frances Mathewes, Mary Majors, Mary McWhorter, Retha Allen, Jennie Lovette, Rebecca Harrell, Mollie Harrell, Evelyn Kelley, Winifred Hooper, Mrs. Bess Winn, Miss Virginia Patterson and Miss Rose Ivy.

Phillip Stotts, John Frazier, Robert Ellington, Tom Bartenfeld, Tom Wilcox, Charles Johns, Nelson Burton, Ben Barnes, James Hamilton, Hugh Goldsmith, John Deale, Theo Yeager, John Wyat, Mr. Knox, Habersham Mathewes, J. C. Majors, Allen Owen, Francis Lovette, Emory Kelley, Emil Seiz, Hill Shropshire, Paul Gaertner, Tom Mehog, of Boston, Mass.; LeRoy Tebo, Bert Doe, Mr. and Mrs. H. T. Meyers, Mr. and Mrs. E. W. Long, Mr. and Mrs. C. D. Tebaut, Mr. and Mrs. Cecil Arledge, Mr. and Mrs. C. J. Gray and Mr. and Mrs. O. G. Sanford.

SOCIAL ITEMS

Mrs. Guy A. Kenimer arrives today from Jacksonville, Fla., to visit her parents, Dr. and Mrs. J. H. Crawford. Mrs. Kenimer's marriage was a brilliant event of January, and took place at the Ponce de Leon Avenue Baptist church.

***

Judge and Mrs. Price Gilbert have returned from the Bar association meeting at Tybee.

***

Mrs. Clyde Haynes will return today from a short visit with Madame Victorine Jarrett at Toccoa, as the guest of Mrs. Jeff Davis.

***

Mrs. Royal E. Ingersoll is leaving today for Washington, D. C., where she will make her home for the next two years.

***

Mrs. T. T. Stevens has returned from Charlotte.

***

Miss Sarah Cobb Orme will return today from Washington, D. C., where she has been attending the National Cathedral.

***

Mrs. E. A. Bostram and son, Elmer Chester, are the guests of Mrs. W. H. Camp and Miss Mary Williamson en route to their home in San Francisco, after having spent the winter in Florida. Mrs. Bostram will be pleasantly remembered as Miss Nell Chester.

***

Mr. and Mrs. Philip McDuffie and children leave today for Allenhurst, N. J., where they will spend the summer months at their cottage.

***

Mr. and Mrs. Richard E. Trippe, of New York, are visiting in Atlanta.

***

Miss Nellie Dodd is in Chattanooga, where she will be bridesmaid at the marriage this evening of Miss Betty Andrews and Jason Berens Waters, which takes place at St. Paul's church.

***

Mr. and Mrs. H. P. Driver, Miss Martha Driver, Misses Isabel and Caroline Howard, Miss Jane Moffett, Fleming Meek, of Chattanooga; William Martin, Owen Martin and Nelson Martin are at Lakemont, Ga., where they will spend two weeks at Camp Hec.

***

Mr. and Mrs. H. W. Beers and children, William and Julia Beers, and Mr. and Mrs. Frank Berry left yesterday for a motor trip to Massachusetts, where they will spend several weeks with Mrs. S. V. Beers, the mother of Mrs. Beers.

***

Mr. and Mrs. A. R. Donat announce the birth of a daughter, who has been named Mary Elizabeth, for her grandmother, Mrs. G. A. Sorrell, of East Point.

***

Dr. and Mrs. DeLos Hill and Mr. and Mrs. Albert Marbut have returned ffom a motor trip to White Sulphur Springs.

***

Announcement is made that Arthur Murray will be in charge of the dancing at the Manor hotel, in Asheville, N. C. He will also direct the dances and entertainments at the Battery Park hotel and the Oceanic, Wrightsville Beach.

***

Mr. and Mrs. Ivan Allen and Will Allen left yesterday for Dalton to attend the marriage of their niece, Miss Suesylla Thomas, to Kincaid Thomas, of Griffin, which takes place this evening at the First Presbyterian church.

***

Miss Julia May Drennen, of Birmingham, a roommate of Miss Sue Bucknell at her home in the Ponce de Leon apartments. Miss Mary Louise Banks, of Detroit, who was to have visited Miss Bucknell, is detained in Washington, D. C., on account of illness, and her visit to Miss Bucknell will be delayed.

***

Mr. and Mrs. Edward M. Horine, Miss Mai Horine, Miss Edna Horine, Mr. and Mrs. George Walker, Mrs. Irving Thomas, Mrs. Frank M. Farley and Mrs. W. A. Jones left today for Chicago to go on the special tour of the west with the national building owners and managers, who will hold their annual convention in Portland, Ore., the latter part of June. The party will stop at the Grand canyon, Los Angeles, San Francisco and other points of interest in California; Portland, Spokane, Salt Lake City, the Yellowstone National park, Denver and many other points of interest.

***

Mrs. Wilshire Riley is attending a house party given by Mr. and Mrs. James Gilbert Sterchi at "Lauzanne," their handsome country place near Knoxville, Tenn. A large tea will be given on Wednesday complimenting Mrs. Riley and Mrs. Frank Hood, of Chicago.

***

Henry T. Stevens, Jr., will leave today for a visit north before sailing for Europe, where he will join a party of Atlantans which include Miss Marion Stearns, Miss Alice Stearns, Miss Nellie Dodd, Miss Dorothy Dodd, Miss Wilmotine Perdue, Miss Nell Sims, Miss Frances Tschopik, McKenzie Barnes, Harry Berwick. They will sail Friday, June 10, on the "Canopic," landing in Naples. They will tour Europe and England before returning home and will be chaperoned by Mrs. North.

ALAGA SYRUP

A sweet that's as good for the children as it tastes to them.

Order a can of ALAGA from your grocer and spread it on bread for the kiddies. A delicious, wholesome treat.

Packed by ALABAMA-GEORGIA SYRUP CO. Montgomery, Ala. Jacksonville, Fla.

for BOYS at MUSE'S

100% ECONOMY!

Bathing Suits $2.00 up

Boys' Dept.—Third Floor,

Geo. Muse Clothing Co.

Peachtree—Walton—Broad

Take Care of Your Hair

The Crowning Beauty of Every Woman

A delightful shampoo brings out all the original color—gives to your hair that soft, glossy appearance so much desired—nourishes and aids its growth by invigorating the scalp—and leaves that soothing, satisfying feeling.

We are specialists on all kinds of shampoo work—operators who know how to thoroughly cleanse the scalp and hair, yet do so in the most delicate and delightful manner.

Engagements made, if desired.

The S. A. Clayton Co.

Leading Hairdressing Store

18 East Hunter, Atlanta, Ga.

Mid-Summer Clearance Suits, Coats, Dresses

$19.75 to $29.75 Suits

$8.95

—64 suits in this group. Made of serge, tricotine and wool Jersey—of excellent quality. Many good styles to choose from. A fine range of colors. You'd never, never, connect such suits as these with an $8.95 price. They are well tailored. Remember—they are regular $19.75 to $29.75 suits—to be cleared out today!

$45 to $65 Suits

$22.95

—94 suits to choose from at this price. Made of tricotine and Poiret twills. Lovely tailored and novelty styles—many of them the new and much-wanted 36-inch models. Lined throughout with printed silk or pussy willow taffeta. Navy only. An opportunity that you who are going away simply can't afford to miss to get your suit!

148 Suits

Worth $39.75 to $50

$16.95

—Suits of serge, tricotine and Poiret twills. Lucky is the woman who has put off her suit-buying until now—for here are 148 to select from—at the ridiculously low price of $16.95!

—The styles? They are lovely! Flare, belted and box-jacket models. And some of them are smartly touched with embroidery or bead-work. For the most part they are of Poiret twill, in navy—but there are some of tan and gray for those who prefer light shades for summer wear.

—Every suit is beautifully tailored—for $39.75 to $50 is what they were made up to sell for.

$59.50 to $79.50 Suits,

$27.95

—60 beautiful suits of tricotine and twills. Smart boxed, belted and tailored models. Trimmed with silk embroidery and beads. Lined with a fine quality pussy willow taffeta. Most of them are in navy and black—but there's a pleasant sprinkling of light colors in the group. Mighty, mighty good at $27.95!

$89.50 to $125 Suits,

$39.95

—In this group are 26 suits. Of tricotine and Poiret twills, in beautifully tailored styles. There are also a few sports models of Jersey and other sports materials. Lined with rich silks. Navy and light colors. They couldn't have been made lovelier had you stood over the tailor and superintended the work yourself!

320 Dresses, Were $25 to $35, at $13.95

—Taffeta, Georgette, Canton crepe and crepe de chine, in more than 50, perhaps 75, delightful summer styles. They are finished in beading and silk embroidery. They have organdy, lace or net collars—either that or they are collarless, with short or long sleeves. There is an immense variety of dark, medium and pastel shades. At $13.95 the values are extraordinary.

About 250 Coats in the Clearance

Coats Reduced to $7.85

—50 woolen capes and short sports jackets of all-wool in this group. These are brand-new wraps—in the prettiest of styles. A variety of light and dark colors.

Coats Special at $10.85

—52 sports coats. Some are mannish short jacket styles of Jersey—others are longer models of polo cloth. Most of these are new. Belted. A good range of light and dark colors.

$25 to $39.75 Coats, $15.85

—38 coats reduced from stock. In the group are short sports jackets, coats and wraps of velour, Jersey and polo cloth—also loose-fitting, wrappy coats. Navy, Pekin, tan, gray, etc.

Better Than $49.50 Coats, $19.85

—This is a small lot of velour and light-weight Bolivia coats. Belted and flared models. Lined with good wearing silks. In the most wanted light colors. Now $19.85.

$89.50 to $97.50 Coats, $29.85

—30 coats of velour, Bolivia, silvertone and other materials. Wrappy, flared and belted styles. Lined with printed silks or pussy willow taffeta. Light and dark colors.

$97.50 to $110 Coats, $43.85

—28 coats and wraps of veldyne, Bolivia and velour. Variety of belted and wrappy styles. Some have huge crushed collars—others are touched with silk embroidery. Good colors.

$137.50 to $157.50 Coats, $59.85

—30 beautiful wraps and coats of veldyne, velour, tricotine, etc. Cape, flare, wrappy and belted styles. Lined with silk. Perfectly tailored. Good range of colors to select from.

Up to $247.50 Coats, $89.85

—16 of the handsomest coats we have in stock. Of duvetyne, veldyne, tricotine and Poiret twills. Cape and wrappy styles. Every coat is in a different style. Good colors.

52-54-56 Whitehall Street

Rich's

Telephone Number Main 3132

Society

Mrs. Gay Gives Musicale-Tea.

Mrs. Ewell Gay was the delightful hostess at a musicale-tea given at her home last evening, honoring a number of grandmothers and their grandchildren. The latter took part in the entertainment, giving a program of exceptional interest according to the Fletcher method, under the direction of Miss Lucy Bacon. Demonstrations were made by long black tape lines fastened to the floor representing the lines of music, with cardboard notes laid thereon. The children composed music on these lines and afterwards played the compositions on the piano.

Those taking part in the program were young children, most of whom were not over 6 years of age. The performers included Stewart Witham, Jr., Louise Calhoun, Strother Flemnig, Jr., Winship Nunnally, Jr., Boyd Blount, Ewell Gay, Jr., Ethelyn Emmons Johnston, Clem Harris Johnson, Veasy and Brown Rainwater, Martha Burnett and Lamar Ellis and Jaquiln Moore, representing the older children, each gave a cornet and harp solo.

After the program refreshments were served in the dining room, where a table was set with lace cloth and a great bowl of turquoise blue, which held lilacs and stalks of pink gladioli. Turquoise-colored candlesticks held the unshaded candles.

The souvenirs were dolls holding musical instruments for the girls and drums filled with candy for the boys.

Mrs. Gay wore a Nile green crepe Georgette. She was assisted by her mother, Mrs. W. D. Ellis, Jr., who was gowned in a lilac taffeta, and Miss Lucy Bacon, who was gowned in a flesh-colored crepe Georgette.

Mrs. Green Entertains Her Sewing Club.

Mrs. William Lee Green entertained the members of her sewing club at a luncheon on yesterday and the club members were joined in the afternoon by a number of friend of the hostess, who came for tea, which was daintily served from a table adorned with a bowl of yellow nasturtiums and unshaded tapers.

The rooms were very attractive with vases and baskets of yellow and white summer flowers, and the central decoration of the table in the dining room was a silver basket of yellow and white snapdragons, the handle tied with a bow of yellow tulle. The place cards were hand-painted, with the names of the guests inscribed in gold; and at intervals on the table were small silver vases of flowers of the same hue. Covers were laid for eight.

By serving Budweiser at your "Affairs" you please your guests.

HEMSTITCHING
and Picot Edging. Hand and Fancy Reasonable prices. Prompt attention to Mail Orders. First Class Work Guaranteed
MISS H. HISCOX 394 Spring St. Atlanta

WRIGHTSVILLE BEACH
OCEANIC HOTEL
Make reservations through L. E. Taylor, of Atlanta, at the Georgian Terrace.

Mr. Bryan and Mrs. Felton Breakfast Together.

Mrs. W. H. Felton, of Cartersville, and William Jennings Bryan were the distinguished guests of Mr. and Mrs. William S. Witham, Sr., at breakfast yesterday morning at their home in Peachtree road. Mr. Bryan came to Atlanta to take part in the Emory university commencement exercises, and Mrs. Felton is a guest in the city, coming to attend the exercises and to take "reminisce" with the great commoner, with whom her acquaintance and friendship is of long standing.

Mrs. Felton and Mr. Witham have likewise been friends for many years.

Bridge-Luncheon For Visitors.

Mrs. W. E. Daniels gave a bridge-luncheon on yesterday, at her home in Tewlfth street, for Miss Marjorie Plummer, of Washington; Mrs. Moore and Miss Helen Moore, of Boston; Miss Sara Webster, a bride-elect, and Mrs. E. J. Walton, of Tampa, Fla.

The rooms and luncheon table were adorned with crystal vases containing sweet peas, nasturtiums and daisies.

A pair of silk hose was the prize for top score, and the second prize was a crystal vase; the consolation a deck of cards. Lovely handmade handkerchiefs were presented to the guests of honor.

Invited to meet the guests were Mesdames Russell Deal, J. B. Wingham, W. C. McLendon, H. McCutcheon, H. A. Manning, C. A. Rhodes, M. D. Galloway, Barnett, T. A. Splan, J. W. Haden, L. Weimer, Harry Wilson, J. B. McCutcheon, John B. Askew, G. L. Miller, Turner, Warner, Cossey, Russell Gresham, Northen, C. F. Cromer, Phelix Brooks, Victor Clark, H. Smaw, G. L. Brower, S. C. Villeneuve and R. E. Talbot.

Buffet Supper For Visitor.

Mr. and Mrs. William H. Kiser will give a buffet supper at their home, "Knollwood," in Pace's Ferry road, on Friday evening, in honor of Miss Julia Mae Drennen, of Birmingham, Ala., who arrived in the city today to be the guest of Miss Sue Bucknell.

The supper will precede the senior hop—one of the Georgia Tech commencement dances — at the Brookhaven Country club.

The guests will include a group of Miss Bucknell's friends.

Roof Garden Dinner-Dance.

The second roof garden dinner-dance of the summer season was given last evening at the Capital City club.

The largest party of the evening was that given by Miss Alice Stearns for Miss Maude Oberman, of Jefferson City, Mo., the guest of Miss Nell Sims.

Completing the party were Misses Wilmotine Purdue, Marian Stearns, McKenzie Barnes, Saunders Jones, Esmond Barnes, Fourney Wyly, Herman Riddell, Clark Foreman, Cliff Hatcher and Henry Walker Bagley.

Others entertaining were Mr. and Mrs. John S. Cohen, who had a large party in compliment to Paul J. Rainey, of Cotton Plant, Miss.; A. H. Olhaver, H. W. Lyon and B. H. Butters.

Mrs. Nicolson Is Elected Junior League President

The Junior league held its final meeting of the year Tuesday morning, at 10:30 o'clock, at the Piedmont Driving club, followed by a Dutch luncheon and the election of next year's officers.

Mrs. William Perrin Nicolson, Jr., was elected president, to succeed Mrs. Glenn Ryman. The other elections were: Mrs. Jack Disosway, first vice president; Mrs. Mrs. Frank Carter, second vice president; Miss Henrietta Tupper, treasurer; Miss Mai Horine, recording secretary; Mrs. Hunter Muse, corresponding secretary.

The following board members were elected: Mrs. Charles Pottinger, Mrs. Edwin Peeples, Mrs. Lott Warren and Miss Henrietta Davis.

Made $8,000 on "Follies."

The yearly report was made, and it was announced that the league cleared $8,000 on the "1921 Follies."

Miss Myra Scott issued an invitation to the league members to be guests of the Atlanta Advertising club during the convention here next week.

At 1 o'clock luncheon was served in the ballroom of the club. Congenial groups were together at individual tables arranged around the ballroom. At each table a French basket of bright flowers adorned the center.

The Junior league is a national organization of young women, with leagues in 34 of the largest cities in the United States and Canada. Each league is operated on the same principle—personal service in the community. "By helping others, we help ourselves to become more useful citizens."

Activities of League.

This year the Atlanta league has been active in the following ways: At Grady hospital they gave a much needed drinking fountain in the clinic, and helped in the making of surgical dressings. At the Grady free clinic, they have given 12 hours a week assistance in the weighing and measuring of babies. They financed the child welfare committee at Luckie Street school so they could continue their work of preparing and serving hot lunches every day to the less advanced children. In co-operation with the public schools, the literary committee, after investigation, loaned the necessary books to school children who were unable to buy them. Since December, they have supplied 100 children. The Junior league contributed $350 for the relief of the starving children of Europe.

The Christmas boxes this year were made more substantial than ever. Under the direction of the Associated charities, the social service committee of the league completed a course in care work and is now visiting families under their supervision. The civic committee furnished volunteers for patriotic drives, whenever they were needed, through a course of lectures at Dutch treat luncheons at the Capital City club.

The Atlanta league is to be hostess for the National Junior league conference, entertaining about 200 representatives from the various leagues.

The Junior league wishes to thank the people of Atlanta for their support and encouragement in the league's sincere efforts to help others. They also wish to thank especially the Nunnally company, Block Candy company, Norris Candy company, Hirsch Cigarette company and Mr. Murray, of the Fatima Cigarette company.

Miss Tye, Hostess At Bridge Party.

Miss Ethel Tye entertained an informal bridge party on yesterday at the home of her parents, Mr. and Mrs. John L. Tye, in Peachtree street, in compliment to Miss Ruth Moore, of Pennsylvania, the lovely guest of Miss Maude Carlton.

Garden flowers decorated the rooms of the home.

Miss Moore was presented with a set of lace collars and cuffs, and the first prize was a current novel.

Twelve friends of the hostess were invited to meet the honor guest.

Meeting Postponed.

The invitation extended to the members of the Alliance Francaise by Mr. and Mrs. Morris Brandon to meet at their home on Thursday, the 9th of June, will be postponed to Thursday, the 16th.

Each member desiring to accept this kind invitation is asked to communicate with Madame Slifer.

Mrs. Turman and Children Leave for St. Simon's.

Mrs. S. B. Turman and children, Miss Helen Turman, Miss Harriet Turman, S. B. Turman, Jr., Eric Turman, John Reed Turman and Edwin Turman, leave today to take possession of their cottage, "The Mooring," at St. Simon's Island, for the summer. Later S. B. Turman and Miss Lethea Turman will join them.

Jingo Jazz Band Dance.

The Jingo Jazz band will give a dance next Friday evening, June 10, at Grant park pavilion. Dancing will be from 9 until 12.

The following will chaperone: Mr. and Mrs. H. D. Causey, Mrs. B. Fuller, Mr. and Mrs. A. D. Coxwell, Mr. and Mrs. O. H. Hilton. Admission by card only.

Home-Cooked Dinner Served.

A home-cooked dinner will be served today at First Christian church, from 12 to 2 o'clock, corner Pryor street and Trinity avenue. Take dinner with the ladies of the Woman's Missionary society and help them raise their $1,500 apportionment.

Dancing Party For Visitors.

Mrs. May Belle Smith entertained at a dancing party Saturday evening at her home on Sinclair avenue in honor of Miss Lila M. Walsh, of Charlotte, N. C., and Miss Gazella Weiss, of New Orleans.

The lower apartments were beautifully decorated with sweet peas and ferns. The punch bowl was hidden in a mound of pastel shaded sweet peas and was presided over by Mrs. Smith's sister, Mrs. Joseph Baker Covington, wearing a gown of orange and gray Georgette crepe. The ices were of the same shades used in the decorations.

Miss Walsh wore a black dancing frock and Miss Weiss wore a green taffeta gown embroidered in gold. Mrs. Smith wore a black lace gown trimmed with orange feather tips.

Those invited to meet the honor guests were, Miss Julia Rogers, Miss Marian Clarke, Miss Margaret Mahone, Miss Pearl McConnell, C. Baker Williams, Jack Jennings, Ernest Le Monte, William Dominy, Clark Rountree, Ralph Ireland, George Daniel, M. J. Yarbrough, Jr., Mr. and Mrs. William Watkinson, Mr. and Mrs. Emmett Bell, Mr. and Mrs. James M. Clyatt, Mr. and Mrs. Joseph Baker Covington and Mr. and Mrs. M. J. Yarbrough, Sr.

W. C. T. U. Flower Mission Day to Be Celebrated

Of all the departments of work of the W. C. T. U. none are more beautiful and important than that of flower mission and relief, which will be celebrated June 9, as the annual Flower Mission day, when all over the world wherever there is a W. C. T. U., flowers are taken to hospitals and jails, homes for old women, public institutions, the sick, the old and the shut-in. The bouquets are tied with white ribbon with a text card attached.

The first national superintendent was Miss Jennie Carreday, who lived in Louisville, Ky. She was an invalid from childhood and in the sacred confines of four walls, lying the most of the time in bed, she carried on this beautiful work for years. At her death she requested that June 9, her birthday, be celebrated as Flower Mission day.

It is a fitting coincidence that the birthday of Mrs. W. H. Preston, state superintendent of flower mission work in Georgia, should also occur on June 9. She has held this office for 21 years, and in that time has never failed to properly plan and observe the day in Atlanta.

Mrs. Preston has been very ill for some time and cannot go out with flowers, but is depending on all the other good W. C. T. U. women to visit hospitals, jails, homes and institutions, carrying cheer and comfort.

The following places have been assigned: Grady hospital, Piedmont Union; Soldiers' home, Frances Willard union; Home for Crippled Children, Patterson union; Fort McPherson, College Park union; Co-operative Home for Girls, and sick, old and shut-ins, St. John, L. T. L.

There are yet many other places unassigned. We trust committees may be appointed to visit these places on June 9.

Piano Recital At Phillips & Crew's.

The following piano pupils of Mrs. Herbert Mattingly will give a recital Thursday afternoon at 4 o'clock at Phillips & Crew concert hall: Misses Irene Bowyman, Frances Smith, E. G. Akins, Jr., Miss Myrtice Anderson, Miss Martha Fowler, Miss Nina Hall, Miss Dorothy Hayes, Misses Edith and Dorothy Horton, Miss Louise McCoy, Miss Elizabeth Morris, Harold Williams, Miss Dorothy Selman; Misses Annie Hayes, Margaret Harris, first piano; Miss Catherine Agnew, Harold Williams, second piano; Hanrdman Jones, Miss Frances Hall, Miss Margaret Harris, Miss Helen Futler, Miss Martha Buchanan, Miss Julia McLendon, Miss Gladys Steffner, Miss Janice Tumlin, Miss Mamie Thomas, Miss Ella Sue Head, Miss Ellen Gordon; Misses Ella Sue and Ruby Head, first piano; Julia McLendon and Gladys Steffner, second piano.

For Miss Chambers.

Miss Frances Daniel entertained at a bridge tea yesterday afternoon at the home of her sister, Mrs. Robert Ramspeck on Clairmont avenue, in Decatur, the occasion complimenting Miss Effie Chambers, lovely bride-elect of Thursday, June 9. Tea was served from a table in the dining room which was lace-covered, and adorning the center was a crystal basket filled with daisies, while the handle of the basket was tied with yellow tulle. Yellow unshaded candles in crystal candlesticks encircled the central decoration. A miscellaneous shower was given the bride-elect following the bridge game.

Miss Daniel was gowned in lavender organdy.

Miss Chambers wore a gown of figured Georgette crepe. Her hat was of black straw.

Mrs. Ramspeck wore a gown of black chantilly lace and satin.

Rummage Sale.

The ladies of All Saints church will hold a rummage sale at 369 Edgewood avenue Thursday, Friday and Saturday. Send articles to above address any time this week, beginning at 3 o'clock this afternoon. Chairmen will please notify their committees.

Miss Baldwin, Hostess To Bridge Club.

Miss Margaret Baldwin entertained her bridge club last Thursday afternoon.

Mrs. Clyde Driskell won first prize and Miss Awtry Payne was awarded guest prize.

The club members present were Mrs. Wayne Aiken, Mrs. Evan Butler, Mrs. Carl Barrett, Mrs. Tom DeLaney, Mrs. Clyde Driskell, Mrs. Crowder Hale, Miss Kathleen Hughie, Mrs. Malcolm Osman, Mrs. Worley Sewell, Mrs. Wynntone Thomas, Miss Grace Keener and Miss Baldwin.

The guests included Mrs. Arch Avera, Mrs. Grant Delph, Mrs. Awtry Payne and Miss Mary O'Farron.

McFall—Campbell.

Mr. and Mrs. Vander McFall, of Ben Hill, Ga., announce the marriage of their daughter, Julia, to Bud Campbell, the marriage having been solemnized in Atlanta Monday, May 30, in the presence of the bride's mother, Mrs. Dollie McFall, and her uncle, Abraham McFall.

They will reside for the summer months at the home of the bride's parents.

A Daily Signed Recipe By Delmonico's Chef

Apricots---Lucia

Poach the halved apricots in vanilla-flavored syrup. Cool and drain them and reconstruct the apricots by joining the halves together with a piece of vanilla ice cream. Set these apricots upon some sponge cake, cut in round shapes, cover them with vanilla-flavored whipped cream and sprinkle with crystallized violettes.

NICHOLAS M. SABATINI.

SEABOARD HAS BEST SERVICE TO MEMPHIS
Through steel sleepers. Excellent dining car service. Leave Atlanta 4:50 p. m., arrive Birmingham 10:40 p. m., Memphis 7:35 a. m. City Ticket Office 18 Walton Street. Phone Ivy 6127.—(adv.)

A Case of Budweiser in the home takes care of you and your guest.

SOCIAL ITEMS

Mr. and Mrs. George William Keeling have issued invitations to the marriage of their daughter, Mary Margaret, to James Anthony Cassidy, on Wednesday, June 15, at 7:30 o'clock in the morning at the Sacred Heart church, Atlanta. Mr. and Mrs. Keeling will entertain at a reception immediately following the ceremony at their home, 5 Fairview road.

•••

Mr. and Mrs. Phillip McDuffie and their lovely children, Philip, Jr., Betty, George and Helen, left today for Allenhurst, N. J., and will open their summer home at this resort. They will spend the next four months at the seashore, and will ship their car to Allenhurst to motor through that part of the country during the summer months. Mr. and Mrs. McDuffie are members of the social life of Atlanta and will be greatly missed during their temporary residence in New Jersey.

•••

Paul J. Rainey, of Cotton Plant, Miss., arrived Tuesday to visit Mr. and Mrs. Frank Adair at their home at the Georgian Terrace. Many bright affairs have been planned in honor of Mr. Rainey.

Bachelor Wrote These Life Rules On Raising Kids

Anderson, S. C., June 7.—"He that does not work has no right to eat," is the significant sentence of a chapter in the "Rules for Living," compiled by Rear Admiral Newton A. McCully for the seven Russian orphans which he brought from Sebastopol and adopted.

The children have arrived here from the admiral's home in Washington and will spend the summer with the officer's mother. Final proceedings necessary to the adoption and conferring of the surname of McCully upon the children and making them South Carolinians will be gone through with in the local courts this week.

A sixteen page, typewritten document written by the naval officer and regulating the actions of the children from the time they rise at 7 o'clock until they retire at 8 o'clock, was brought along. One copy in English for use by Miss Patrick, the admiral's niece, and one in Russian, for the information of the governess. The regulations prescribe in the minutest detail everything pertaining to the work, play, diet, instruction, habits, clothing, care, bathing, etc., of the orphans.

Separate routines for work days, Sundays and holidays is prescribed, as well as a weekly schedule and a monthly one. Every minute of the time the children are awake is provided for with periods of as short as five minutes being allowed for performing certain duties. Included in the book of instructions is a schedule of monthly pay for duties to be discharged by each of the children. Interspersed in the detailed orders is a copious assortment of platitudes, proverbs and hints for the guidance of the human mind and heart in its journey through life.

Despite that Admiral McCully is a bachelor, his system of rearing a family does not appear to be wholly theoretical, for those who have seen the children since they visited the admiral's old home here last Christmas declare they have shown improvement of one hundred per cent in health, deportment and along educational lines.

Instructions for rising, setting up exercises, sponging and rubbing down appear first on the week day chart. The day's activities close with this paragraph on "turning in:" "Children must be in bed by the time for turning in. Lights will be turned off at this time. If any difficulty about getting children to turn in, electric bulbs will be removed and short bits of candles served out."

Then are prescribed duties for each child and their "titles," which are "gardner and furnace man, assistant house keeper, assistant cook, assistant nurse, first door maid, second door maid, messenger."

The schedule of monthly pay runs from $1.50 for the first to 25 cents for the last named. The children may do as they please with the money earned, but each amount deposited by the child in savings banks will be doubled by an amount deposited by the admiral to his her credit. The failure of any child to carry out his day's duties are punishable by stated deductions from the child's pay. Corporal punishment for any offense is strictly forbidden.

In a chapter entitled "Honor," appears these instructions:

"Tell the truth and take nothing that does not belong to you."

Regarding courtesy, the admiral advises his wards: "Try to help others and they will help you;" "be patient and you will get something you want;" "good manners will be taught by the use of good manners."

For the information of the governess, the admiral says in a subheading entitled "Errors in teaching good manners," this: "Better a child that knows no rule of good manners than a self-conscious child. There will be still time to teach good manners, but a self-conscious child is past help."

A final chapter on "Control and training of children" begins: "The child must know that it has a mission in life."

Under a sub-heading the admiral says "anger is human. An angry moment now and then will not do much harm, unless the grown-up should say something that would be better left unsaid."

"Orders must sometimes be given," says another paragraph, and "before giving an order consider carefully, since an order once given, must be followed up until executed, or authority will suffer. Choose a quiet moment during which to give the order, use a quiet tone of voice and make sure the child understands. An order is to be given but once."

OLD AGE, HIS MARK!

Oliver Wendell Holmes, in the charming discourses of "The Professor at the Breakfast Table," refers to an unmistakable sign of old age. It is three parallel lines between the brows. We can detect the first traces of disease by signs just as plain.

When a woman suffers from backache, nervous depression, dragging-down pains, and those ailments peculiar to women, it is plain that she needs a woman's medicine. What other medicine could she more wisely resort to than Lydia E. Pinkham's Vegetable Compound, which for half a century has proved the natural restorative for these troubles?—(adv.)

AMMONS' TWO WIVES ASK FOR HIS RELEASE

The state prison commission has received a petition from two wives of B. C. Ammons, who is serving a seven-year sentence for bigamy, asking that the prison commission commute Ammon's sentence.

The board decided to recommend a parole for Ammons on the condition that he contribute $40 per month to the support of his first wife and child, the money to be mailed at the first of each month to the commission, to be turned over to the woman. On failing to comply to this condition he will be returned to the penitentiary.

Wednesday
SPECIAL
Main Floor

Black Satin
One-Strap Baby Louis and French Heels
$6.85

One-Strap Sport Pump
White Reigncloth Patent and Dull Kid Trimmed
$6.85

SPORT OXFORDS

White Reigncloth Black and Brown Kid Trimmed $6.85
Brown Kid and Calf, Also Tan Russia $7.85

Military Oxfords in White Reigncloth Welt Soles and Enameled Heels
$6.85 AND $7.85

White Reigncloth One-Strap Pumps Turn Soles with French and Baby Louis Covered Heels
$6.85

All America Shoe Store
63 Whitehall St. At Hunter

THE real pleasure due you in a bottled beverage is obtained when LIME COLA is served. For generous quantities of lime juice are combined with cola resulting in a delicious flavor—a bouquet unsurpassed.

Therefore, drink LIME COLA. You will appreciate its quality.

BOTTLE PATENTED LIME COLA COMPANY MONTGOMERY ALA.

IN BOTTLES ONLY

DRINK
LIME COLA
TRADE MARK REGISTERED
The happy snappy combination. A cola with lime.

5¢

Cord Tires for Small Cars at Lower Cost

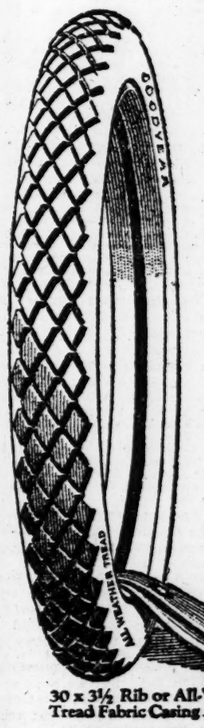

In our clincher type 30 x 3½-inch Goodyear Cord Tire, we have endeavored to give owners of small cars all the cord tire's advantages at a low price. When you see this tire you will say we have succeeded. It enables the Ford, Maxwell or Chevrolet owner to get a tire identical in quality with the Goodyear Cord Tires that are used on the world's finest cars, for little more than he formerly paid for a fabric tire of the same size. You can buy this 30x3½-inch Goodyear Cord Tire—with all its comfort, long wear and economy—from your nearest Goodyear Service Station Dealer today for only

$24.50

THE GOODYEAR TIRE & RUBBER COMPANY
Offices Throughout the World

30 x 3½ Rib or All-Weather Tread Fabric Casing $17.50
30 x 3½ Non-Skid Fabric Casing $15.75
30 x 3½ Heavy Tourist Tube in waterproof bag $3.25
30 x 3½ Regular Tube $2.55

GOODYEAR

THE CONSTITUTION

The Standard Southern Newspaper.

Published Daily, Sunday, Tri-Weekly.

CLARK HOWELL
Editor and General Manager.

Directors: Clark Howell, Albert Howell, Jr., E. R. Black, H. W. Grady, Clark Howell, Jr.

THE SOUTH'S STANDARD NEWSPAPER — ESTABLISHED 1868 — JUSTICE — CONSTITUTION

Entered at the postoffice at Atlanta as second-class mail matter.

Telephone Main 5000.

ATLANTA, GA., JUNE 8, 1921.

SUBSCRIPTION RATES.

	1 Wk.	1 Mo.	3 Mos.	6 Mos.	1 Yr.
Daily and Sunday ...	20c	90c	$2.50	$5.00	$9.50
Daily	16c	70c	2.00	4.00	7.50
Sunday	10c	45c	1.00	1.75	3.25

Single Copies—Daily, 5c. Sunday—10c.

J. R. HOLLIDAY, Constitution Building, sole advertising manager for all territory outside of Atlanta.

The Constitution Washington office is at the Raleigh Hotel. James A. Hollomon, correspondent.

THE CONSTITUTION is on sale in New York city by 2 p. m. the day after issue. It can be had: Hotaling's Newstands, Broadway and Forty-second street (Times building corner); Thirty-Eighth street and Broadway, and Twenty-Ninth street and Broadway.

The Constitution is not responsible for advance payments to out-of-town local carriers, dealers or agents.

Member of the Associated Press.

The Associated Press is exclusively entitled to the use of publication of all news dispatches credited to it or not otherwise credited in this paper and also the local news published herein.

OF COURSE!

The mayor of Atlanta issues the following formal statement with reference to the report of council's committee that investigated the police situation in Atlanta:

"This little group of slick-fingered, sure-thing artists that have been separating some easy marks from their money are not the only bunco steerers that we have operating in our midst.

"There are others playing for bigger stakes, but they will not get away with it. I will not discuss the present situation further than to say that I am not going to be buncoed, and I am not going to allow the public to be buncoed."

This, of course, means that the mayor will continue to thrust his ponderous political personality against the effort to abolish the police board and to put the police department on an efficient basis.

Three consecutive grand juries denounced the conditions under which the police department of Atlanta is operating as monstrously unjust to the city, charging either criminal connivance with crime or gross inefficiency in the failure of the department to protect the public welfare.

Council called for an investigation of the charges and the report of its committee goes even further than any of the three grand juries went, in denouncing existing conditions in the police department.

The public was prepared for the mayor's attack on the report of council's committee, for the committee very properly disregarded the fact that some of the mayor's former clients were involved.

But the public was scarcely prepared to believe that the mayor would denounce three consecutive grand juries and council's investigating committee as "bunco steerers operating in our midst."

The mayor's assurance that he is "not going to allow the public to be buncoed," would have come in much better grace a year or two ago when the public was being plundered of hundreds of thousands of dollars, while the police department peacefully slept, and while the police board, of which the mayor was a member, went so far as to even justify the indifference or the incompetence of the department.

Of course the mayor will fight the report of council's committee!

It would have been amazing had he assumed any other attitude!

HUMANE WORK.

The new dog pound, built and equipped by the Atlanta Humane Society and, by arrangement, dedicated to the use of the city, is an institution valuable not only as a physical asset, but for the moral effect it should exert upon the conscience of the community.

It provides sanitary and spacious quarters in which all unlicensed dogs collected by the city may be confined in cleanliness and comfort while awaiting either redemption or death "at the hands of the law;" and for the unwanted animals, either dogs or cats, it is equipped with the most modern and improved apparatus for instantaneous and painless destruction by electrocution—this service to be available to the public the year round, regardless of "dog-catching season."

Ordinarily the unwanted dogs and cats in Atlanta are either abandoned by their owners or put to a more or less painful death by shooting, poisoning, drowning or clubbing; the effect of which upon the moral sensibilities of the community—especially upon those of the children—is essentially bad.

The humane society is to be commended for what it has done.

A DISGRACEFUL ROW.

The protracted rivalry between instrumentalities ostensibly operating for the development and promotion of agriculture in Georgia has degenerated into a political caterwauling that is a disgrace to the state and a detriment to its interests.

For weeks the newspapers have been flooded and the mails cluttered with propaganda and attacks emanating from the State Bureau of Markets, representing the state department of agriculture, on the one hand, and from the Farm Bureau Federation, representing the State Agricultural college, on the other, each organization hurling charges and counter charges against the other.

Some of this matter almost skirts the border-line of indecency, so bitter is the personal hatred that characterizes this lurid controversy.

Here are two organizations whose fundamental aims and broad objectives are identical.

The purpose of each is to promote the agricultural welfare of the state and to help the farmers of Georgia individually and collectively.

They ought to be working and pulling together, in absolute harmony and accord, each helping to strengthen and build up the other as a means of strengthening and developing the state.

But instead of doing that both are wasting valuable time and energy and money that belongs to the public and that should be expended in the promotion of Georgia's rural welfare.

The Constitution has taken no side in this controversy.

Its inclination is, rather, to say: "A plague on both your houses!"

Those responsible for this disgraceful campaign of fishwife spitefulness and abuse ought to be ashamed of themselves!

Certainly they ought to be putting their energies and talents to better use.

And in saying this we believe we are voicing the sentiment of a great majority of the people of Georgia.

IN HANDS OF MOTHERS.

The practicability of calling women to jury service is being tested in a new and significant way in the Paris, Ill., case of a young unmarried woman charged with the abandonment of her newborn babe which, it is alleged, was subsequently found dead from exposure.

To the jury, empaneled by the county coroner, is left the question of whether or not the mother, abandoned by her false lover, is to be held responsible to the law for her nameless child's death.

The coroner, after going into the merits of the case to the best of his ability, confessed a lack of confidence in his own or any other man's judgment in determining the proper course to pursue in reaching a verdict for, he said, "the evidence in this case requires the deliberation of women, and particularly of mothers!"

"Under these circumstances," the official announced—

"I do not believe a man is competent to judge. I have appointed a jury of mothers and I know their verdict will serve justice's ends."

The procedure and the verdict of the twelve "good women and true"—each a mother—into whose hands the fate of this forlorn mother was placed by the law will be watched with interest; and should be enlightening.

It may be that this coroner has pioneered the way to an entirely new and fruitful service for women in our judicial processes.

In almost every term of criminal court anywhere in the country cases are tried in which it may be the ends of justice could be better served by women than by juries composed of men—peculiar cases involving motherhood and children; cases that require the mother's peculiar judgment and that only a mother can understand.

In many states women have for years done jury duty serving, however, with men on the same panel.

It is possible that this Illinois coroner has established a useful precedent that could be followed with profit and to the enhancement of the spirit of strict justice, irrespective of the technicalities of the law, in all courts in which the welfare and happiness of human beings are put at stake, dependent upon the verdict of twelve other human beings.

It's the vacation season, and the cost of living is coming down to see what the country looks like.

Obregon wants us to "recognize" him, even if we can't "place" him.

It is going to be a big corn crop year—by the bushel and gallon.

Just From Georgia

By FRANK L. STANTON.

Into Dawn.

I.

Out o' dark, into dawn,
Everlastin' "goin' on!"
Travelers of the Mornin' bright,
Many a Promised Land in sight!
Out o' dark, and into dawn,
Everlastin' "goin' on!"

II.

Ere your preachin' you can prove,
World has left you: "On the move!"
Crossed the rivers, passed the plains,
Racin' with the airship-trains!
Jes 'one way in dark an' dawn:
Everlastin' "goin' on!"

• • • • •

How to View It.

"You ought to be thankful," says the Old Deacon, "not only for what you receive, but that you may have been kept out of the hands of a receiver, so far!"

• • • • •

"Newspaper fellows are pretty smart, as a rule," says Colonel George Bailey, "but not very many of them have sense enough to decline political offices and stick to their business."

• • • • •

Singin' on the Way.

I.

All time sayin'
That the world rolls wrong,—
Better be a-singin'
Of the Get-There song.
Singin' on the way
To the halleulia day—
Straight to the country
Of the hip—hooray!

II.

All time seekin'
For a sky night-black,—
Better be a-travellin'
In the Mornin''s track!
Singin' on the way
Where Winter meets the May—
Straight to the country
Of the hip—hooray!

• • • • •

Nuggets From Georgia.

These from the "Home Brew" column of The Columbus Enquirer-Sun:—

"Of course mother expects son to be an improvement upon father, but she knows he won't have to exert himself very much to do it.

"A man we like
Is Billy Burke;
He doesn't bother
Us at our work."

"There is an old saying that 'action speaks louder than words,' and you are certain this is so when, instead of yelling at you about something, a fellow flings a brick at you."

• • • • •

Shine Me Ter De Shade.

Big Sun's task ter rise an 'shine
All erlong de line;
Now, den, wid dat fire you made,
Shine me ter de shade!
Hot time comin' ter de scratch;
Me an' fire dese ain't no match;
Want dat watermelon patch,—
Shine me ter de shade!

• • • • •

"Human Natur'."

"A feller will dig up a plot of ground ten feet square, hunting for fish-bait," says The Columbus Enquirer-Sun, "and never murmur, but he'll cut up scan'lous if he has to hoe around a row of peas in the garden."

• • • • •

Brother Williams' Philosophy

Since I wuzn't dar ter give instructions when de worl' wuz in de makin', I takes it as it comes, an' thanks de Lord I'm still on de top side of it.

Today's Talk

BY GEORGE MATTHEW ADAMS.
(Copyright, 1921, for The Constitution.)

GATHER AND GIVE.

Each of us is a carrier of seeds. We are sowers. As prospective tillers we look out into a world that is only fractionally interested in us.

But if you can plant something out there where the people are, some day the earth is going to break gently and the sun is going to give a pull to what you have put into the ground—and then the product of your thinking and sowing is sure to attract attention.

Then folks will be interested in you. For they will see you distributed—your work carrying messages of what you are.

But what a wealth of seed is harbored only to die with its possible richness never known!

Life is very mysterious. The wisest thinkers who ever lived, have died failing to disclose more than a little of its mystery. I have thought a great deal about this and have decided in my own mind that it is very well—for with the mystery out of life, a large part of the incentive which is born within us would be done away with. We do so many things—because we do not know.

One important fact we do know, though—that life at its longest, is very short.

So that if we would gather much in happines sand satisfaction, we must keep giving. We must house up nothing. We must not let days go by with the feeling that we have gathered nothing from the fields of service.

What a pitiable figure that farmer would be who would sit in the shade all during harvest and allow his crops to rot in their roots—ungathered.

And yet many a human being every day does the same thing—wonderful possibilities throttled, opportunities pushed aside, and that which he could easily have done, passed by.

Whatever you do—do something! Gather in from the world all that you can pick up, or find, or earn. Then begin to give away what you have gathered. That is the thing that makes growth possible.

The best that we have or are able to get, comes from what others have first toiled to get—that they might, in turn, give to us.

What the Stars Predict

The stars are friendly today.

Many mysterious suicides and unusual crimes will mark this date.

The stars predict an enormous increase in nervous diseases.

There is a good augury today for the president of the United States.

Again it is predicted that rumors of war will be heard.

Persons whose birthday this is, will have many changes this year.

Children born today will be talented, but not financially successful.

Bits of New York Life

BY O. O. M'INTYRE

New York, June 7.—Down near Long Beach on the Merrick road the Pavilion Royal has opened—perhaps the finest restaurant New York has ever seen. It is located on the fine old estate of M. de Lussac, a refugee of the French revolution, and the restaurant building is an adaptation of the French chateau Les Grotteaux of the seventeenth century.

Back of this resaurant is a newspaperman's idea. Five or six years ago Gil Boag was a reporter on a New York newspaper, and a mighty good one, too. He is just past thirty and today he is half owner in the Palais Royal, the Little Club, the Montmartre Moulin Rouge and the new Pavilion Royal.

The records show that very few newspapermen have ventured into the restaurant business. Most of them become fiction writers, magazine editors, scenario writers and playwrights. Most of Boag's restaurant ventures have been since prohibition when New York declared that the high-class cafe was dead. Boag is proving that people still go out to eat if you make the cafe attractive enough.

The opening night of the Pavilion was like a Caruso night at the Metropolitan. The main room is designed like a great tent and is open to breezes on all four sides. It has a seating capacity for 1,000. The canopy or ceiling is of gray and soft green silk, hung in radiating folds. The walls carry out the same gray and green effect with prints of the seventeenth century by Rossik Fragonard and Claude.

Around the main floor are raised promenades from which open great arched French windows on one side and flowers and balustrades on the other, leading to the beautiful garden with its fountain and grove of old cedars.

The appearance of the Pavilion Royal has the air and character of the early French chateau. The paneled dressing rooms for ladies are of blue marble with individual dressing tables, fully equipped, and Viola! a chic French maid for each guest.

There are smoking rooms for men with deep leather chairs, white-clad, soft-footed Japanese attendants. Out in the gardens are miniature lakes surrounded by quaint tete-a-tete benches. There are swans and gondolas and imported trees from Japan. Only those who carry a sizable bank roll may taste of the epicurean delights.

A well-known Fifth avenue clubman has recently been divorced, shortly after that he was sued for breach of promise and then the other night he was arrested for having six bottles of Scotch under his table in a restaurant. He is past 50 and one of his cronies meeting him said: "Tom, if you don't behave yourself your folks will take you out of Yale."

A reader writes me of the Broadway of thirty years ago when a stroll northward revealed such celebrities as Camille D'Arville, Lillian Russell, Julia Arthur, Fay Templeton, Pauline Hall, Marie Tempest, Bessie Bonehill, Fanny Rice, Georgia Drey Barrymore, Isabelle Coe, Sadie Martinot, Annie Russell, Marie Stone, Jessie Bartless Davis, Marion Manola Frankie Bailey, John Mason, Digby Bell, Nat Goodwin, Richard Mansfield, James A. Hearne, Dick Golden, Eddie Foy, William Gilette, Sol Smith Russell, Stuart Robson, Joseph Jefferson, Ned Harrifan, Tony Hart, Tony Pastor, Jack Haverly, Fritz Emmett and Billy Emerson. Broadway was the 4 o'clock parade ground much like the 5 o'clock hour of Fifth avenue today. Yesterday I strolled north on Broadway and saw only pale-faced youths in pinch-back coats sucking at the eternal cigarette and cosmetic faces topped by 'tams. Knee skirts for girls and corset coats for men! Broadway has now become a street for electric signs, Danish pastry shops, quick photo shops, automats, haberdasheries and chop suey caravansaries. How tempus does fugit!

HEALTH TALKS

By WILLIAM BRADY, M. D.

THE ASEPTIC TOUCH.

Antiseptic is rather old stuff now. The present word is aseptic. Antiseptic meant literally against poison, and referred to chemicals which had some real or imagined discouraging influence on the multiplication of disease germs. Few alleged antiseptics do discourage disease germs even outside of the body. None of these chemicals or drugs has any appreciable effect on the growth or multiplication of disease germs in the body tissues.

Aseptic means without poison, and refers to the means and methods whereby disease germs are denied access to body tissues (not necessarily to the surface or to the open cavities such as the mouth, nose or intestine).

Asepsis is not only possible but practicable. Antisepsis is not only utopian but often harmful, for if the chemical or drug applied really does discourage or destroy germs it is certain to discourage or destroy the cells of the tissue or part to which it is applied, for these delicate cells are less resistant to poisoning than are the cells which constitute disease germs. This explains why simple wounds and serious wounds are often so slow to heal—the unwise use or excessive use of antiseptics has a destructive influence on the delicate new cells. It suggests also the absurdity of the claim frequently made by the exploiters of "healing" remedies that their remedies heal anything as fast as nature undisturbed can heal. Understand, when I say "nature undisturbed" I mean scientific neglect, which is another way of saying asepsis.

To keep germs out of a wound or to deny them access to the body tissues is a much greater problem than the lay reader can comprehend. Asepsis is an art. Its technic and successful application is learned by the nurse in the operating room and in the lying-in chamber and in the contagious disease wards. A great many doctors in practice not only do not practice asepsis but do not even know the fundamental principles of this modern use of absolute cleanliness. The cleanliness is not mere white enamel and nickel plate display—that is often the dirtiest and most dangerous environment. It is the art of not touching or being touched by anything unclean. Thus, a doctor who sits on the bedside betrays ignorance of asepsis. A nurse who lifts a "sterilized" instrument from the basin or tray with her fingers betrays her unfitness. A mother who wipes the nose of a child with coryza, then goes to attend to some other household duty without having first washed her hands, becomes a menace to every other member of the household.

QUESTIONS AND ANSWERS.

Soda and the Teeth.

Kindly tell me whether soda will injure the teeth if used only once a week in brushing them. It seems to whiten them. Please tell me what would be good for a hard place on the bottom of the foot. (Miss W. M.)

ANSWER—The occasional use of soda will not injure the teeth. Paint the callus once a day with a solution of thirty grains of salicylic acid in an ounce of collodion. This may be had ready prepared in some drug stores under the title of salicylated collodion.

Local Anesthetic.

What is meant by a local anesthetic? Is ether internally necessary for an operation for internal hemorrhoids, or may this be done under a local anesthetic? (A. N. J.)

ANSWER—Local anethetic is anything which removes or stops the pain sense in a local region. Sometimes hemorrhoids may be operated on with a local anesthetic, though a general anesthetic is more commonly used.

Sweaty Feet.

I am 15 years old and troubled quite considerably with sweaty feet. Could you recommend anything that will prevent it? (Miss R. G.)

ANSWER—Stop washing your feet with warm water. Use only cool or cold water, but the more rarely they are washed the better. Freely sprinkle in the shoes and inside the toes of the stockings each second day some powdered alum. Wring the feet of the stockings out in a solution of as much boric acid as the water will take up, and let them dry out before wearing them. Go barefoot at every opportunity and avoid tight shoes.

Today's Anniversaries.

1814—Charles Reade, the famous English novelist, whose books were nearly all written with a serious purpose, born. Died April 11, 1884.

1840—Edward Oxford made an attempt on the life of Queen Victoria.

1845—Andrew Jackson, seventh president of the United States, died at the Hermitage, Tenn. Born in Mecklenburg, N. C., March 15, 1767.

1864—Many Fenians fled from Canada because of the suspension of the habeas corpus act.

1874—The Duke of Connaught took his seat in the house of lords.

1880—James A. Garfield was nominated for the presidency.

1882—A conference of friends of woman suffrage met at Madison, Wisconsin.

1896—Jules Simon, famous French statesman and author, died in Paris. Born December 31, 1814.

Today's Events.

Centenary of the birth of Sir Samuel White Baker, famous African explorer.

The annual rose festival at Portland, Ore., will open today and continue until the end of the week.

Monsignor August J. Schwertner is to be consecrated today in the cathedral in Toledo, Ohio, as bishop of the Roman Catholic diocese of Wichita, Kan.

Frank W. Mondell, of Wyoming, republican leader in the house of representatives, is to deliver the commencement oration at George Washington university today.

The United States senate committee on elections has fixed today for beginning hearings in the Ford-Newberry election contest.

Dr. Ernest Fox Nichols, former president of Dartmouth college, is to be inaugurated today in the presidency of the Massachusetts Institute of Technology.

Secretary Hoover, of the department of commerce, has called a conference at the fisheries biological station, at Fairport, Iowa, today to consider the conservation of resources of interior waters.

The republican national committee has been called to meet in Washington today to select a new chairman. The question of the south's representation in republican national conventions also may be taken up.

Today's Birthdays.

Edgar Saltus, celebrated author and journalist, born in New York city 63 years ago today.

Charles B Henderson, former United States senator from Nevada, born at San Jose, Cal., 48 years ago today.

Dr. Samuel Simpson Marquis, noted Episcopal clergyman and sociologist, born at Sharon, Ohio, 55 years ago today.

Clarence H. DeMar, formerly a cellebrated long distance runner, born at Medina, Ohio, 33 years ago today.

One Year Ago Today.

Republican national convention opened at Chicago.

Great damage done by a storm in Minnesota and North Dakota.

TECH HIGH SCHOOL GRADUATES HONOR PROFESSOR SUTTON

The graduating class of 1921 of the Tech High school, adopted resolutions at a recent banquet praising Professor W. A. Sutton, who was recently promoted to the superintendency of the Atlanta public schools, and who has always been held in the highest esteem by the students of Tech High, over which he has so long presided as principal.

The resolutions drawn by Hamilton B. Stephens, Robert A. Edmondson, Jr., Charles Bowie Transou and Howard M. Moss, the committee appointed to make expression of appreciation for the class, are as follows:

Be it resolved:

1. That it is with sincere regret and deep concern on our part that we recognize the apparent necessity at this time for our beloved principal, Professor Sutton, to leave this institution for other fields of useful endeavor.

2. That we will follow the future career of our alma mater, secure in the conviction that so wisely has he laid its foundation and so completely has he left the imprint of his own spirit and personality in its walls, the growth to which it will attain and the influence it will exert on generations yet to come will be a fitting memorial to his life's work.

3. That we congratulate the city of Atlanta upon having secured for its splendid public school system the services of a man whom we look upon as one of the greatest educators of his time. And we bespeak for him that unstinted support and hearty cooperation of every citizen of Atlanta which he so richly merits.

4. That we congratulate the members of this class and those which have gone before, upon having had the opportunity to profit by his wonderful influence and guidance during four years of the formative and character-building period of our lives. And we congratulate those who are yet to enter this institution of learning that they shall have the opportunity to aid in making possible the complete realization of his vision of a "Greater Tech High."

5. That to him we wish to express our sincerest and tenderest appreciation for all he has done for us as a class, and for all the classes that have gone before, and for our beloved school as a whole.

6. Be it resolved in conclusion, That we pledge to Professor William Anderson Sutton our hearty support and co-operation in all that he may undertake in the future, secure in the knowledge that no thought or act of his will ever be such that we may not follow blindly in his footsteps.

DECATUR TO CONSIDER NEW HEALTH RULINGS

Decatur, Ga., June 7.—(Special.) To consider proposed legislation relative to sanitation in Decatur, the citizens of the town will gather in mass meeting at the next meeting of the city commission Friday night.

The ordinances which will be considered were suggested at the regular meeting last Friday night by Dr. James Pitman, head of the health department here. It is understood that he was assisted in the preparation of the proposed legislation by representatives of the state department of health.

GOVERNOR PLANS FINAL MESSAGE

Will Ask for Rigid Enforcement of Laws and Amendments to Present Budget System.

A complete review of his four years of administration; recommendations that an improved budget system be inaugurated; that legislation be enacted to provide for rigid and immediate enforcement of the law, and that amendments to the state tax equalization measure be adopted, will be embodied in Governor Hugh M. Dorsey's final message to the general assembly when it convenes the latter part of this month.

With a mass of last-minute details from different departments being brought to his attention, the chief executive is now engaged in completing the affairs of his office and preparing his message for the legislators. No official forecast has been made of the communication, but it is known that it will be of far-reaching importance.

While the governor is engaged in preparing the message, Georgians will be interested in the announcement of the departure from state custom his successor in office proposes to make when he delivers in person his first words of advice to the law-makers.

Will Notify Houses.

After delivering his inaugural address, Mr. Hardwick will notify both houses not later than July 2 that he desires to deliver his message to them. When the two bodies have assembled in joint session and heard his address he will remain and request that he be subjected to interrogation by anyone wishing to discuss, or not understanding, some recommendation he has made.

This departure of the state's chief executive will be unique, no other governor nor official in the United States having been known to follow such a custom. When it became known that Mr. Hardwick proposed to make this a frequent occurrence during his administration, considerable discussion was caused in the Kimball house lobby, where a number of representatives had assembled.

Governor Dorsey's message will pay particular attention to the financial condition of the state treasury. He will review the situation as it was when he entered office. From this time, he will give a close study of developments of each twelve months and the causes of the present financial deficit.

Plans Amendments.

Advocating strict economy and a strict business administration of state affairs, the governor will offer amendments to the present budget system, which, if adopted, will give Georgia a law in line with those of other states. In this respect, he will urge that the general assembly amend the present budget and efficiency law so as to require a two-thirds majority of either house to overrule and increase a recommendation of the commission in regard to any department's appropriation.

The present budget and efficiency commission is composed of the governor, the chairman of the ways and means committee of the house, the chairman of the finance committee of the senate and several other statehouse officials. As the law now stands, the recommendations of this body, which meets during May of each year to study financial and other needs of the various departments, may be easily overruled and appropriations increased.

Favor Recommendations.

At present, the chief executive has practically no authority by which he may curb violations of the state's laws. The governor recently stated that he favored the adoption of the following recommendations:

"Establishing a state constabulary under proper safeguards and authorizing the governor, upon his own motion, to send members of such force into any county of the state to quell disorder or to protect the life and property of any citizen.

"Imposing a financial penalty upon any county in which a lynching may occur.

"Authorizing the governor to appoint at any time any three judges of the superior court to act as a commission to investigate any lynching occurring in any county, and empowering the chief executive to remove from office any public official found by such commission to have failed to enforce or uphold the law.

"Giving the governor the discretion and power in any case of mob violence or lynching to authorize and direct any judge of the superior court to draw grand and petit juries from the state at large for the consideration and trial of such cases, and authorizing the governor to designate the place at which the trial or trials shall be held."

A section of the state tax equalization law has been declared unconstitutional by the United States supreme court, and there are several other weak parts which need strengthening. The chief executive will recommend amendments to the act and offer further suggestions relative to legislation governing the state's revenue.

Ask Car Owners To Offer Rides To Ad Visitors

Fine Opportunity to Display "Atlanta Spirit" Offered, Says Earl Cone.

With one of the greatest possible opportunities to display the real "Atlanta Spirit" staring the citizens in the face with the coming of the Advertising club convention the Atlanta spirit, in all its true phases should be displayed in the opinion of Earl H. Cone, prominent Rotarian and business man.

"The time is right on us and we should begin now to pay attention to those little amenities which are so helpful to visitors and which make such good impression on them," Mr. Cone told Rotarian Tuesday.

"One of the best ways in which we can make the visitors like our city is to look after their comfort. I have one suggestion to make and probably many of you can make others equally as good. My suggestion is that every automobile owner in Atlanta begin now to look out for visitors wearing advertising club badges and to pick them up in their machines and take them anywhere they want to go.

"There will be hordes of visitors and it will require many machines so that is why it behooves us to begin now and call the attention of the automobile owners to this opportunity," he continued. "No matter where you see an advertising club visitor walking stop the car and ask him if he doesn't want to ride somewhere. If he does want to ride he will be grateful. If he does not want to ride he will see that we are on the job every minute looking after his comfort and that, by the way, is one of the chief ingredients of the Atlanta spirit."

Every automobile owner at the Rotary luncheon agreed to follow Mr. Cone's suggestion.

Schools for Training Policemen Needed, Asserts William Pinkerton

St. Louis, Mo., June 6.—(Special.) Urging the establishment of police training schools in large cities of the country and outlining the value of the use of modern methods, scientific study and reliable identification systems in the detection of crime and apprehension of criminals, William A. Pinkerton, head of the Pinkerton National Detective agency, submitted his views on present crime conditions and police activities to the convention of the International Association of Chiefs of Police, in session here today.

Mr. Pinkerton discussed the Bertillon system of identification, the finger print methods, the use of the microscope in crime detection and research work and other modern systems of ferreting out crime and fastening the guilt on offenders.

The Bertillon system is being supplanted to a certain extent by the finger print system the speaker declared, but advised the police officials not to abolish the Bertillon system altogether. He urged that police officers devote much of their time to the study of intelligent methods of catching criminals and urged the necessity of all well organized police departments possessing adequate criminal records.

Young Criminals Busy.

It is because many young criminals have been indexed and classified in criminal records of police departments that difficulty has been experienced in breaking up the crime wave that has swept the country in the last three years, the speaker declared. He said it is often much more difficult to catch a young criminal, just beginning his work than it is to catch an old and active law-breaker whose record is known, who can be identified quickly by his finger print marks and other identification data.

Mr. Pinkerton urged the police officials to study motives and the individual causes of crime.

"We must learn to understand the workings of the criminal mind and to that end we must lose no opportunity to gather information from criminals or those who come in closest contact with criminals if we would be useful in the detection of crime," he said.

Police Training Schools.

In discussing the establishment of police training schools, Mr. Pinkerton said:

"It is most unfortunate that there are so many men in our profession who have a natural aptitude for investigation, for the searching of evidence and criminal information yet are unable to convey their information correctly and comprehensively. I do not wish to be misunderstood in what I say about the necessary equipment for police departments or police detectives. I am not trying to tell you how to organize or run your departments, but I may be permitted to suggest that it is the duty of every police official and of every ambitious policeman to study the individual causes of crime, so that he may be better fitted for its detection and repression.

"Some effort should be made for the keeping of more adequate records, even to requiring removals of families or individuals from one home to another, from one street or locality to another, to be reported to the police as is done in some countries in Europe.

"I believe that police training schools should be established in the cities of this country. The more ambitious within reasonable bounds the better, and, though cities such as New York, Philadelphia, Detroit, Chicago, Cleveland, St. Louis and Berkeley, Cal., have made a start in that direction, it has been said that Berkerley, Cal., it has been said most comprehensive and ambitious, although New York was the first to establish such a school.

Uniform Not All.

"Putting a uniform on a man and sending him out on a beat does not make him a policeman. It is just as necessary for a policeman or a police detective to learn his trade as it is for a shoemaker or a blacksmith to serve his apprenticeship. Even a self respecting labor union makes apprenticeship a prerequisite for eligibility to membership.

"The pre-enrollment training of a policeman should at least consist of a short course in department, crime classification, arrests, fires and accidents, felonies and misdemeanors, assaults, homicide, larceny and robbery, burglary, descriptions of persons, buildings and localities, and preliminary investigation upon the discovery of indications that a crime has been committed, this training, to be extended according to the capacity of the individual, should be continued until the recruit either proves unfit for police work or graduates from the school, when he will probably have developed an ambition for higher studies than those provided by the department.

"Such a system of training I believe necessary if we are to cope with increasing crime as it will eventually give us competent investigators for the detection of crimes and the apprehension of criminals."

METER THEFT CHARGED IN TEN INDICTMENTS

The Fulton county grand jury Tuesday returned 62 true bills against offenders in miscellaneous cases, including ten indictments against W. R. Polk, of 32 Druid place, and Henry Chapman, negro electrician, who were charged with larceny from the house in instances where they were alleged to have stolen electric meters from residences in Atlanta. Polk is manager of the electric light business at Hapeville and is alleged to have employed Chapman to steal the meters for later use at Hapeville.

Disclosures were made to the grand jury by city detectives working on the case at the request of the Georgia Railway and Power company, which indicated that meters were stolen on a wholesale scale from residences on North avenue and North Boulevard and later were taken to Hapeville where they were installed in houses there.

Detectives O. R. Jones and R. E. Whatley were assigned to the case and appeared before the grand jury Tuesday. They produced evidence showing that at least 30 meters have been stolen recently from Atlanta residences and apartment houses. They furnished the grand jury with the street numbers of the houses.

Detective Jones said a conspiracy existed to steal the meters and said this conspiracy was brought to light when complaints were filed with the power company by customers who had lights cut off in their houses when the meters were taken out. The first case was discovered by W. V. Parks, an inspector for the power company. The detectives then were notified by Chief of Police Adams, of Hapeville, that there had been suspicious installations of meters in that place recently. The detectives went to Hapeville and found many of the meters that had been stolen from houses in Atlanta. Detectives Jones and Whatley worked three months on the case, being assisted by Inspectors Pittman and Parks, of the power company. The meters were worth $15 each, it was declared.

The Georgia Railway and Power company will prosecute the cases involving the theft of the meters.

ZIONISM REPUDIATES ITS ADMINISTRATION

Cleveland, Ohio, June 7.—Repudiation of the administration of the officers of the American Zionist organization by the twenty-fourth annual convention early today resulted in the resignation of Judge Julian W. Mack, of Chicago, and six other officers of the organization and thirty-five of the fifty members and the secretary of the national executive committee. Peter J. Schweitzer, treasurer of the organization, was the only incumbent to retain his position.

The resignations were announced from the floor by Judge Mack after the convention had voted 153 to 71 to disapprove the president's annual report of his stewardship. Besides Judge Mack, American Zionist organization officials who relinquished their offices are:

Justice Louis D. Brandeis, of Washington, honorary president; Rabbi Stephen S. Wise, New York, honorary vice president; Harry Friedenwald, of Baltimore, and Nathan Straus, New York, vice presidents; Jacob de Haas, secretary of the Palestine department, and Reuben Horchow, assistant treasurer and acting secretary for the organization. Horchow is secretary and all except Justice Brandeis are members of the executive committee. Other executive committee members who resigned include Max Heller, New Orleans.

There was extreme quiet when the vote was announced. This was in accord with a request by Judge Henry J. Dannenbaum, of Houston, Texas, chairman of the convention, that there be no demonstration in view of the subject of the vote.

Delegates to the convention showed signs of fatigue when they reassembled last night for the session, which ended in the resignations. They had listened to debates on the report during all of the sessions since Sunday night, some of which were stormy.

Judge Mack assured the delegates that he and the others who resigned with him would remain in the ranks of Zionism.

"I desire to state to the world Jewry," Judge Mack said, "that no action has been taken, no action can be taken and no action will be taken which can drive me or the others from membership of the organization."

'FARMER EXPLOITATION' OVER, SAYS WALLACE

New York, June 7.—The period of "agricultural exploitation" in the United States is practically at an end, Secretary of Agriculture Wallace said tonight in an address at a dinner given by the Standard Farm Papers Publishers' association to a group of New York business men. If production is to be maintained, he declared, every effort must be made to put agriculture on a thoroughly sound business basis in order that the farmer will be able to get prices for his products which will give him a fair rate of interest on the money he has invested and a fair labor wage.

Constantly increased production will not alone accomplish this end, Mr. Wallace said, but must be supplemented by better methods of distribution, which will give the consumer in the city the farm products with less waste and at less "relative cost."

"We have come to a time when consumption has practically overtaken production," the secretary said. "Just now we are in the midst of a serious agricultural depression, caused by unusually large crops and the breaking down of our foreign market, and, in part, to our domestic market. This depression illustrates how intimately agriculture is connected with the business of the nation.

"We must learn to take some of the speculative risk out of farming.

"The corn farmer last year produced his crop at a cost of something over 90 cents a bushel," the speaker said, "and when it was ready for the market, found that the price was about one-half or less the cost of production. Producers of other grains, cotton, rice and fruits were said to have had the same experience.

"This has resulted in a condition which may well challenge the best thought of the nation," Mr. Wallace said. "No good citizen can view with satisfaction a situation in which the purchasing power of about 40 per cent of our people is seriously impaired. Of course we know this situation will not continue. Already hopeful signs are appearing."

"LEAVE IT TO ME" PROVES PLEASING LITTLE PLAYLET

Pleasing in every detail, the three-act playlet "Leave it to Me," was staged Tuesday evening in Egleston hall by the girls of the Chi Mi club of Grace Methodist church. The auditorium was packed and those who attended pronounced it one of the most enjoyable and delightful events ever attempted in the city by amateurs.

Misses Virginia Kelly and Marion Cook, who appeared in the leading feminine roles, were particularly effective, and they were ably seconded in their efforts by George Wilson and T. L. Wilson, who assumed the leads in the masculine roles.

Others forming the cast were Misses Mary Waters, Caroline Seymour, Catherine Montgomery, Evelyn Kelly, Betty Aiken, Ethel Quillian, Blanche Quillian, Hattie Patterson and Jane Dorough.

COLLIER WILL ADDRESS WATER AND LIGHT MEN

Programs have been issued for the eleventh annual convention of the Tri-state Water and Light associations of the Carolinas and Georgia, to be held in Asheville, N. C., on June 15 and 16. W. Rawson Collier, of Atlanta, sales manager of the Georgia Railway and Power company, will attend and deliver an address on "Generalities" of the water and light situation. A number of other Atlantans will represent the city.

FULTON LODGE WILL HOLD CELEBRATION

The principal speakers at the celebration of the twenty-firse anniversary of Fulton lodge No. 22, I. O. O. F., to be held tonight will be James Mayson, city attorney; Dr. Caleb A. Ridley, pastor of the Central Baptist church; J. W. Evans, high lodge official; Carl Hutcheson, member of the school board; T. H. Robertson, of Gainesville, and Rev. D. R. Wilder, of Macon.

ASSEMBLY BOOKLETS OF CHAMBER READY

Booklets giving detailed information about the personnel of the coming general assembly, prepared by the Atlanta Chamber of Commerce in conjunction with the Georgia Manufacturers' association, are now ready for distribution at the chamber, it is announced.

These booklets give information concerning each member of the assembly from his full name, occupation, etc, down to his favorite amusement.

RIOTING CHARGED TO TULSA NEGROES

Tulsa, Okla., June 7.—The first step toward prosecution of alleged leaders of the race riots and subsequent burning of the negro district here last week with a cost of thirty-two lives, was taken today with the filing of charges against K. B. Stratford, negro, and former hotel proprietor, and three other negroes, none of whom is in custody. They are charged with rioting.

Extradition papers for Stratford, who is in Independence, Kan., were forwarded by the county attorney to Governor Robertson, who was asked to make a requisition on Governor Allen, of Kansas, for the return of the negro. Stratford has refused to return to Tulsa.

Instructions for the grand jury called to convene Wednesday were being prepared today by District Judge Riddison. The state investigation was expected to get under way tomorrow under the direction of S. P. Freeling, attorney-general.

Another angle of what led up to the first shooting last Tuesday night developed today when Tolly Elliott, proprietor of the largest negro store in Tulsa, declared at a meeting of the ministerial alliance that he telephoned Mayor Evans at 9 o'clock that evening that an excited crowd was gathering in the negro quarter. He asserted that Mayor Evans replied he was fully in touch with the situation through the police department, and that the police had the situation well in hand. Mayor Evans later said he had no recollection of the telephone call.

Orders have been issued by the police department that beginning Wednesday morning all negroes found on the steets without identification cards will be arrested and placed in a detention camp.

WILLETT CHOSEN HEAD OF MERCER U. ALUMNI

Macon, Ga., June 7.—(Special.)—Hugh M. Willett, of Atlanta, was elected president of the Mercer university Alumni Association at the annual meeting held here today in connection with the Mercer commencement. Other officers named were: Dr. J. E. Sammons, Rome, vice president, and Georgia M. Sparks, Macon, secretary and treasurer.

A portrait of Dr. P. H. Mell, Mercer alumnus who served for many years as chancellor of the University of Georgia, was presented to the university. Dr. F. C. McConnell made the speech of presentation. Judge George Hillyer, oldest living graduate of Mercer, accepted the portrait on behalf of the university.

A photographic reproduction of the picture of Judge Lott Warren, for many years a member of the state legislature and once a member of congress, and of the historical record of the public service of Judge Warren was presented to the university by Frank Stovall Roberts, of Washington.

The library of Dr. J. L. M. Curry and the complete set of bound copies of the Congressional Record from the library of the late Senator A. O. Bacon, were presented to Mercer by Mrs. Shirley Curry Cheatham. A minute book of the old Franklin Literary society, established at Mercer in 1833, was also presented, the book having been obtained by Judge W. H. Davis, president of the board of trustees, from a resident of Waynesboro.

Dr. Kerr Boyce Tupper, a member of the class of 1871, presented a picture of that class. The class day exercises were held this afternoon and the alumni banquet tonight. The graduating exercises will be held tomorrow morning, when 62 diplomas will be distributed.

STATE GETS GAIN ON HER RAILROAD

Continued from First Page.

special guest of the society to deliver an address on the Western and Atlantic railroad property, which is owned by the state. It is the custom of the Atlanta chapter to have a special meeting of this kind every three months.

The history of the state's railroad property was reviewed by the speaker from its first chapter to the present day. Mr. Candler said Georgia is the only state in the union which owns a complete railroad. He paid tribute to the wisdom of Alexander H. Stephens and other leaders of the general assembly who fostered the plan to build a railroad out of funds obtained from the state in taxation.

$3,000,000 Improvements.

Mr. Candler said under the present fifty-year lease of the road to the Nashville, Chattanooga and St. Louis railroad, the state receives $45,000 a month, paid cash in advance; that improvements totaling $3,000,000 are to be made in the property, and all taxes of every character are to be paid by the lessee, and that the state is to have an option to purchase all property used by the lessee in connection with the railroad at the expiration of the lease, plus a small interest charge.

"One word of advice I would give to posterity. That would be to hold on with a death grip to all the lands and rights-of-way owned by the state railroad in the heart of Atlanta and Chattanooga, and to retain ownership of this splendid property forever," Mr. Candler declared.

In the course of his speech Mr. Candler defended his native city of Decatur against what he termed "slanders" that have been cast against it in connection with the construction of the first railroad through this section.

Defends Home Town.

"It has been said that the town of Decatur had an opportunity of becoming what Atlanta is today if the people there in 1830 had not opposed the building of a railroad on the ground that the smoke and noise would be a nuisance. This is erroneous," Mr. Candler said. "Neither the charter of the Western and Atlantic nor the Georgia railroad said anything about these lines terminating in Decatur. They both said they should terminate at a point 8 miles east of the Chattahoochee river, which is the site of Atlanta today. As a proud citizen of Decatur, I want to say we don't want to be Atlanta, and did not want to be Atlanta then. Our city is content to remain the mother of Atlanta."

Mr. Candler said the state road was operated by the state for a short time after its completion, throughout the war and until about 1867, when it was leased temporarily. In 1870 the railroad was leased for 20 years at $25,000 a month rental. In 1889 it was leased for 30 years at a monthly rental of $35,000 a year. In 1919 the Western and Atlantic lease commission, after four years of exhaustive study, decided it was the best course for the state to lease the line to the Nashville, Chattanooga and St. Louis, a reliable and responsible railroad, for a period of fifty years. Under this lease the state receives a rental of $45,000 a month and other concessions.

"In the four years' work done by the lease commission, an engineer, J. Houston Johnson, performed invaluable service for the state. It is to his credit that an estimate he made of the value of the property in 1916 was within $200,000 of the same estimate made by the federal government, which had millions of dollars available for investigation purposes," Mr. Candler declared.

Favors Double Tracking.

In outlining the future of the railroad, Mr. Candler said it should be double-tracked at least as far as Cartersville. He referred to the tunnel at Tunnel Hill, Ga., and said this tunnel limited the size of the rolling stock, as it was too small for some of the largest type of cars and locomotives. He said he was glad the state did not attempt to operate the railroad itself, and was glad the state did not decide to extend the line.

J. T. Wardlaw, of Lockwood, Greene & Co., president of the local chapter, presided at the luncheon and introduced Mr. Candler. Several engineers from other cities were present.

Prior to the speech of Mr. Candler, a short business session was held, at which the president was authorized to name one member of a committee of the affiliated technical societies of Atlanta which will appear before the next legislature and seek to have a licensing bill passed.

Italian Youth Mercer Graduate With First Honors

Macon, Ga., June 7.—(Special.) Approximately one-third of the feminine population of Madison, Ga., arrived in Macon today to attend the commencement exercises at Mercer university tomorrow morning. They have come to see Jimmie Teresi, a dark-skinned Italian youth receive his diploma as first honor student of the Baptist institution. He is the first son of a foreigner to ever enjoy that distinction.

When Jimmie's parents came to this country from Sicily 25 years ago, his father got his first work shoveling snow off the streets of Syracuse, N. Y. Jimmie was born three years later. A few years afterward the family came to Madison, Ga., where Jimmie's grandfather set them up in the fruit business.

At the age of 14 Jimmie opened a barbershop and followed that business for four years, when the missionary society of the Baptist church at Madison offered to send him to Mercer and four years ago he came here a timid, likeable Italian boy. During his four years at the Baptist university he made many friends and carried off many honors, displaying oratorical gifts and a brilliant intellect.

He was an orator of the freshman class in 1918; freshman-sophomore debater in 1919; president of his class in his junior year; president of the student advisory council in 1920-1921; champion debater in 1921, university representative before the Georgia Baptist convention at Atlanta last year; member of the S. A. E. fraternity; vice president of the Y. M. C. A. for 1920-21, and associate editor of the Mercer Cluster.

Jimmie does not expect to stop when he receives his A. B. degree, but will enter the Baptist seminary.

KAPPA SIGMA FRAT PLANNING TO WIN GRAND CONCLAVE

At a banquet of the Atlanta Alumni association of the Kappa Sigma fraternity given at the Tech chapter house, Tuesday evening, Horace Russell, chairman of the convention committee, announced the appointments and plans of his associates to secure the grand conclave of the national fraternity for Atlanta in 1923. The finance committee is headed by John C. Lusk; social entertainment, by W. E. Dendy; registration and Reception, by W. L. Beyer; transportation, by J. C. Senter; publicity, by A. S. Baugh.

If Atlanta wins, the conclave will bring some four hundred of more delegates from active chapters all over the country here, beside as many or more visitors from the southern states. W. E. Dendy has been chosen as delegate ta represent the Atlanta association at the Chicago conclave next month, and it is very probably that several others, in addition to Mr. Edward L. Sutton, who is district grand master of the fraternity and an Atlanta man, will accompany Mr. Dendy on his mission.

U. S. TO SEND HELP TO FLOOD DISTRICT

Washington, June 7.—Help of the federal government will be extended to flood sufferers in Pueblo.

The senate late Tuesday rushed through a resolution offered by Senator Phipps, of Colorado, authorizing the war department to use its facilities in providing relief. Leaders promise prompt action in the house.

The resolution does not carry an appropriation, although it had originally been planned to ask for $1,000,000. Senator Phipps explained that it was impossible at this time to ascertain how much will be required. Phipps, with Senator Nicholson and Representative Hardy, discussed the situation in Pueblo with President Harding before the resolution was introduced, and was assured that the war department is in position to be of immediate assistance. Tents, food from army stores, medical supplies and cots will be sent to the stricken area.

The National Red Cross, following the appeal for aid by President Harding, has instructed all chapters to send immediately to Pueblo the contributions which they receive.

Pueblo, Colo., June 7.—(United News.)—Pueblo is burying its dead.

This is the final act of the tragedy that followed the flood which took half a hundred lives and caused property damage here estimated at more than $15,000,000, was the reason for the only break in the work of salvaging the remains of what once was a prosperous business section of the city.

Even the burial ceremony attracted for only a moment, for the workers are digging and hauling away debris in feverish haste to prevent spread of disease and added names to the lists of dead.

Corteges, in each case consisting of a black hearse and one automobile load of mourners, passed on to the North Side and Odd Fellows' cemeteries regularly throughout the afternoon and night.

At the same time searchers for missing friends and relatives were passing through the morgues. There were few tears, and little outward show of grief, for Pueblo is now working to aid the 60,000 living persons within its limits who are all, in some measure, stricken by the catastrophe.

Known dead from Friday's flood in Pueblo totaled fifty-five today when three additional bodies were recovered. Early today forty-two bodies were at the morgues and ten had been recovered on the St. Charles Mesa.

A committee of real estate men today estimated the property damage in Pueblo from the flood at between fifteen million and twenty million dollars. This damage was an appraisal of the buildings and contents.

An incomplete list of identified dead was posted this morning at the information bureau of the Colorado Rangers.

The list follows:

Edna Gray, 11; Mary Gray, 3; Hubbard and wife, negroes; John Forreous, Pueblo; Dr. E. R. Gary, Pueblo; John Still, Lillian Clark, Dan C. Creedy, Mary McAlister, negro; Miss Sarah M. Byrd, Denver; May Byrd, Denver; Martin Calban, S. A. Currier, H. A. Allan, Mrs. Shattio, William Korber, Neal Kendall, Clinton Morris, T. Evans, E. C. Hanes, 30, Glenwood Springs; Al Scheubel, Pueblo; A. E. Clark, Minnie D. Sladi, Dorothy Wertz, Mrs. Westcott (identification not certain); T. Hall, negro; Doris Deaber, Frank Irwin, Henry Miller, Minnie D. Shatto (possible duplication); A. E. Clair, Pueblo; C. C. Morris.

The bureau also listed two unidentified women and four unidentified men.

Flood damage to three principal railroads entering Pueblo will aggregate $4,500,000, according to an estimate made today by P. H. Tice, division superintendent of the Atchison, Topeka and Santa Fe. Mr. Tice estimated the damage to that road at $2,000,000; that of the Missouri Pacific at $1,000,000; that of the Denver and Rio Grande, $1,500,000.

Mystery shrouds the death here late last night of Ernest E. Withers, prominent citizen of Pueblo, who while driving his automobile down Grand avenue with his younger son, Vollie, sitting by his side, was killed instantly. The top of his head was blown away and Coroner Ray McCarthy is conducting an investigation to determine whether the shot that killed him was fired from outside the car or from inside. From the nature of the wound, the authorities are also acting on the theory that the weapon employed might have been a riot gun.

A soldier walking his post within a couple of blocks of the tragedy says he heard a shot and hurried to the scene and found two automobiles, one of which had crashed into the rear end of the other. The lights of the second car were going and beside it stood a youth, young Vollie Withers, 17, who was hysterical.

In the driver's seat and leaning partly out of the opened left-hand door was the body of Mr. Withers.

The soldier immediately hurried to the temporary offices of the Associated Press for help and a correspondent returned with him. One of the first persons reaching the scene after the correspondent had arrived was a soldier, who came running to investigate the commotion. It was Mr. Withers' oldest son.

Edwards to Speak In Commencement At Ga. University

Athens, Ga., June 7.—(Special.) Harry Stillwell Edwrads, of Macon, will deliver the Phi Kappa address at the University of Georgia commencement, in the chapel, at 6 o'clock on Monday, June 13. The opportunity to hear Mr. Edwards will be highly appreciated by the people of Athens, many of whom have keenly enjoyed his inimitable sketch of negro character, "Aeneas Africanus."

Mr. Edwards is considered one of the most distinguished men of letters living in Georgia. He first won national reputation from a novel, "Sons and Fathers," which received a $10,000 prize in an open competition conducted by the Chicago Record, over nearly a thousand competitors. He has since published a number of stories which show rare literary genius. Among these are "The Marbeau Cousins," "Two Runaways and Others Stories," "His Defense and Other Stories," and a number of poems and songs.

The Phi Beta Kappa address has come to be regarded as the chief intellectual treat of commencement. The series was inaugurated by the late Hamilton Mabie, in 1913. Other speakers have been G. W. Kirchwey, dean of Columbia University Law school; Judge P. W. Meldrim, of Savannah; C. M. Andrews, of Yale; Lucian Lamar Knight, of Atlanta, and Judge S. H. Sibley, of the Federal court.

TECH CAMPAIGNERS URGED TO ATTEND ANNUAL BANQUET

The annual banquet of the Alumni association of Georgia Tech will be held Monday, June 13, at 7:30 p. m. at the Piedmont Driving club. All members of teams and committees that served in the greater Tech drive are asked to attend.

There will be only three short speeches. Entertainment between courses and after the banquet will be furnished by the Tech quartet, Tech Mandolin club, the Whitney sisters and a few others. The banquet will be served on the terrace. Reservations may be made through Jack J. Spalding, Jr., of 193 South Humphries street, until June 8. Tickets to the banquet are $3.20.

SUMMER SCHOOLS FOR NEGRO TEACHERS

Three important summer schools will be held for colored teachers in Georgia this summer. One of these will be at the Georgia Normal and Industrial school, Albany, Ga. This school is financed by a state appropriation. Another school will be held at Fort Valley High and Industrial school, Fort Valley, Ga. There will also be a school at Morehouse college, Atlanta, Ga., from June 14 to July 12. Spelman seminary is co-operating with this school by allowing the use of its home economics building and one dormitory.

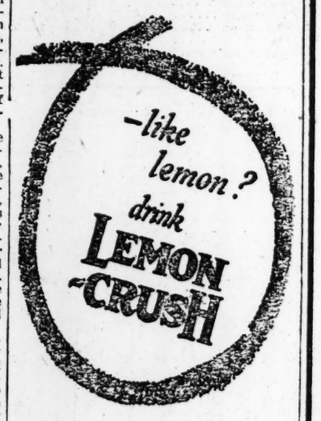

USE CONCRETE FOR PERMANENCE

Concrete Street Pavements are free from humps, ruts and holes. They're always comfortable to ride over, always safe to drive on.

PORTLAND CEMENT ASSOCIATION
To Improve and Extend Uses of Concrete

Atlanta, Chicago, Dallas, Denver, Des Moines, Detroit, Helena, Indianapolis, Kansas City, Los Angeles, Milwaukee, Minneapolis, New York, Parkersburg, Pittsburgh, Portland, Oreg., Salt Lake City, San Francisco, Seattle, St. Louis, Vancouver, B.C., Washington

Write for Street Booklet R-4

Let Your Gift Be Lasting

In selecting a gift for the June bride, or graduate, from our display of "Gifts That Last," you are purchasing something of lasting value, excellent workmanship, beautiful in design.

Though it be inexpensive—a brooch a bit of daintily chased silver or novelty—it is a gift of enduring value and appeal.

Give "GIFTS THAT LAST!"

Write for booklet, "Facts About Diamonds," and twenty-sixth annual catalogue.

Mail orders shipped prepaid.

MAIER & BERKELE, Inc.
Gold and Silversmith
31 Whitehall Street
Established 1887

CEMENT
LIME, PLASTER, HARDWOOD FLOORING, SLAG, "CAREY" ROOFINGS, WASHED SAND
BRICK, TILE
THE R. O. CAMPBELL COAL CO.
"Campbell Service" 100 Mules 8 Trucks 6 Yards
Ivy 7881-- --Ivy 4986

1891 30 YEARS IN ATLANTA 1921

A Long Practice That Assures You

Good Dental Work at Lowest Cost

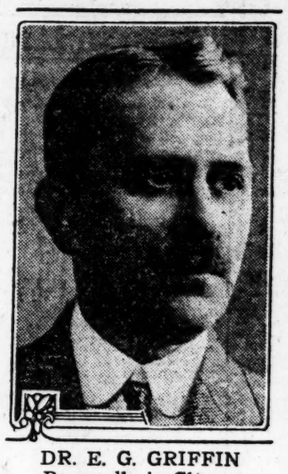

DR. E. G. GRIFFIN
Personally in Charge

In my 30 years' practice for patients in Atlanta and all parts of Georgia, I have made a reputation of which I am naturally proud—

That reputation is simply that I always give my patients good, dependable and lasting work at the lowest possible prices—

Having that reputation to sustain, you may always be assured of the highest quality work in my offices. It is a source of great gratification to know that all my patients recommend me.

Good Dental Work Possible for All at These Prices

22-K. Gold Crowns — Carefully Made in our own laboratory, and perfectly fitted..... $4

Bridge Work — Built for Service by Skilled Dentists—Per Tooth..... $5

Set of Teeth, Perfectly fitted. Made in our own Laboratory.... $10

Teeth Filled — At prices according with size, and as low as..... $1

Pyorrhea Treatment
Loose Teeth Tightened
X-Ray Examinations
Removable Bridges

Porcelain Crowns — Set firmly and look like your natural teeth, as low as.. $5

DR. E. G. GRIFFIN'S
Gate City Dental Rooms
63½ Whitehall St.—Cor. Hunter St.
Lady Attendant — OPEN DAILY 8 TO 6; NOT OPEN SUNDAYS — Phone M. 1708

NOTICE OF REDUCTION
—IN—
Ford
THE UNIVERSAL CAR

PRICES

The following prices on Ford Cars are effective Tuesday, June 7th, 1921.

F. O. B. DETROIT

TOURING CARS	$415.00
RUNABOUTS	$370.00
CHASSIS	$345.00
COUPE	$695.00
SEDAN	$760.00
Ton Truck Chassis	$495.00

No Change in Tractor Prices.

Self Starter, $70.00; Demountable Rims, $25.00 extra when supplied with open cars.

C. C. BAGGS AUTO CO. 95 S. Pryor St.
BEAUDRY MOTOR CO. 169 Marietta St.
DAVID T. BUSSEY 188 Peachtree St.
JAS. H. PRICHARD MOTOR CO. 679 Whitehall St.
A. L. BELLE ISLE 380 Peachtree St.
E. F. TUGGLE Decatur, Ga.

Ray Roberts Is Slaughtered By Former Teammates, 13 to 7

Fred Smith Leads in Hitting—Fred Graff Gets Another Homer—Three Wins for Locals.

Mobile, Ala., June 7. — Pitcher Charles Fulton, of the Mobile club, has been indefinitely suspended and heavily fined by the management of the Mobile southern association team for insubordination and not getting in proper condition. The announcement was made tonight by President John D. Logan, of the local club.

Mobile, Ala., June 7. — (Special.) The Crackers hammered the ball hard today, for a total of seventeen basehits that counted 13 runs, while Mobile was chalking up seven runs. This gives the Crackers three out of four games of the series and they still have another to play Wednesday. Everything that Roberts hurled at the visiting batsmen they hit and hit hard. Cliff Markle, crack twirler of the Atlanta staff, was far from his usual good form, he was hit safely ten times, allowed seven runs and was wild, but in between his bad pitching he showed his real class on several occasions and during these times he caused numerous Mobile batsmen to whiff the breeze. Eleven of 'em were retired on strikes and most of them when a basehit might have turned the tide of victory toward the Bears.

The Crackers started hitting in the very first inning and aided on their way by an error, counted three times. Stow led off with a double and took third when Guyon bounced a single over Mullins' head. Smith laid down a "squeeze" bunt and all hands were safe when Roberts played the ball to the plate too late to get the runner. Mayer then hit to Bronkie, but with a double play in front of him, he errored, loading the sacks. The second run of the inning then counted on Wingo's infield out, while the third marker of the frame was registered on Kauffman's sacrifice belt to center.

Come Up Fighting.

The Bears came up fighting in their half of the first and by scoring three times evened the count. Mullen walked and when Stow dropped Bronkie's popup back of short both went safe. Mulvey's infield hit filled the bases and when Tutweiler went out on an infield bounder Mullen scored. Golvin then tripled to left center, scoring Bronkie and Mulvey, but the local first sacker was left stranded when Wickham and Ducote both struck out.

The Bears couldn't hold the Crackers, however, and they broke loose again in the second, an error, sacrifice and singles by Stow, Smith and Mayer counted for three more. They added another in the third on Fred Graff's homer over left field wall, a real circuit clout hit on the seam. The Bears got one of these runs back in the fifth when singles by Mulvey and Golvin came mixed with a walk and a fielder's choice. They added three more in the sixth and drew close to the Georgians, bringing the total up to 9 to 7, as Atlanta had added two more in their half of the inning.

Mobile Scores.

The three markers in Mobile's sixth resulted from hits by Mullen, Mulvey and Schulte, the latter taking Wickham's place at bat and delivering a pinch single which sent two runs to the plate. However, the Bears let the Crackers get away again in the eighth and ninth when they added four more runs, finally settling matters beyond all doubt as Markle seemed to find himself in the closing innings and hurled better ball, although he was in a tight place on several occasions where a basehit would have caused him real trouble.

The hitting of Fred Smith, Atlanta second baseman, with four out of four, Stow, Guyon and Kauffman featured, while Mulvey led the Mobile club at bat with three safeties. The game was featureless from a fielding standpoint, except for sparkling play by Speraw, who relieved Wickham at short and a similar play by Fred Graff to rob Mobile of a hit.

The Box Score.

MOBILE—	ab.	r.	h.	po.	a.	e.
Mullen, 3b.	5	2	2	2	2	1
Bronkie, 2b.	5	2	1	2	4	1
Mulvey, cf.	4	3	3	3	1	0
Tutweiler, lf.	2	0	0	4	0	0
Golvin, 1b.	4	0	2	11	1	0
Wickham, ss.	3	0	0	1	2	0
xSchulte	1	0	1	0	0	0
Speraw, ss.	1	0	1	1	1	0
Ducote, rf.	5	0	0	1	0	0
Pond, c.	5	0	0	2	2	1
Roberts, p.	5	0	0	0	1	0
Totals	40	7	10	27	14	3

xHit for Wickham in sixth.

ATLANTA—	ab.	r.	h.	po.	a.	e.
Stow, ss.	5	3	3	2	4	1
Guyon, rf.	6	2	3	1	0	0
Smith, 2b.	4	4	4	0	3	1
Mayer, cf.	2	1	1	1	0	0
Wingo, lf.	5	0	1	1	0	0
Kauffman, 1b.	5	0	3	9	0	0
Graff, 3b.	5	1	1	2	2	0
Schmidt, c.	5	1	0	10	1	0
Markle, p.	3	1	1	1	0	0
Totals	40	13	17	27	10	2

Score by innings: R.
Atlanta 331 002 013—13
Mobile 300 013 000— 7

Summary—Home run, Graff; two base hits, Golvin, Stow, Smith; sacrifice hits, Stow, Smith, Mayer, Kauffman, Markle; stolen bases, Stow, Smith; struck out, by Roberts 1, Markle 11; base on balls, off Roberts 6, off Markle 6; left on bases, Atlanta 10, Mobile 10; time 2:15; umpires, O'Toole and Betancourt.

Barons Humbled.

Memphis, Tenn., June 7.—After hammering Whitehill's offerings for six runs in the fourth inning, Memphis continued its hard hitting against Clarke, defeating Birmingham by a score of 12 to 2. Zahniser, for the Chickasaws, was effective throughout.

The Box Score.

B'HAM—	ab.	r.	h.	po.	a.	e.
Silva, rf.	4	0	1	0	0	0
Emery, cf.	3	0	1	3	0	0
Stewart, 2b.	3	0	0	5	1	0
Bernsen, 1b.	4	1	2	8	0	0
Taylor, 3b.-p.-3b.	4	0	0	0	2	0
Traynor, ss.	4	0	0	1	1	0
Allen, lf.	3	1	1	5	1	0
Gooch, c.	2	0	1	2	1	0
Brandon, c.	1	0	0	0	0	0
Whitehill, p.	1	0	0	0	0	0
Clarke, 3b.-p.	2	0	1	0	1	0
Totals	31	2	7	24	7	0

MEMPHIS—	ab.	r.	h.	po.	a.	e.
High, 3b.	5	1	2	1	2	0
McMillan, ss.	5	2	4	2	4	1
Camp, rf.	5	2	3	2	0	0
McLarry, 1b.	3	3	2	9	0	0
Williams, lf.	5	0	0	4	0	0
Yockey, 2b.	4	1	2	3	5	0
Hungling, cf.	3	1	1	1	1	0
Dowie, c.	3	2	2	4	2	0
Zahniser, p.	4	0	1	1	1	0
Totals	37	12	17	27	15	1

Score by innings: R.
Birmingham 010 100 000— 2
Memphis 000 631 20x—12

Summary—Two-base hits, Hungling, McMillan, Camp, Yockey, Zahniser, Gooch. Three-base hits, McMillan, McLarry, Dowie, Bernsen. Sacrifice fly, Yockey. Stolen bases, Camp, McLarry. Double plays, High to Yockey to McLarry, Traynor to Stewart to Bernsen. Innings pitched, by Whitehill 3 2-3 with 6 runs, 6 hits (1 on, 2 out); by Taylor 2 1-3 innings with 4 runs, 7 hits. Left on bases, Memphis 6, Birmingham 7. Bases on balls, off Zahniser 1, off Clarke 4. Struck out, by Zahniser, Whitehill 1. Hit by pitcher, Emory. Time, 1:45. Umpires, Pfirman and Jordan.

Scrappy Scrapped.

Nashville, Tenn., June 7.—Three Nashville pitchers were hit hard and Little Rock won a loosely played game here today by a score of 12 to 4. Third Baseman Moore, of Little Rock, was banished by Umpire Donaldson for disputing a decision on strikes, and Center Fielder Brown was forced to retire from the game when a line drive split his hand in the fifth inning.

The Box core.

L. ROCK—	ab.	r.	h.	po.	a.	e.
McDonald, 2b.	4	2	1	6	3	1
Moore, 3b.	2	0	0	0	0	0
Sloan, lf.-cf.	4	1	2	2	0	0
Harper, rf.	5	2	2	1	0	0
D. Brown, cf.	3	2	2	1	0	0
Hengeveld, rf.	3	0	2	1	0	0
Boll, ss.	4	1	1	4	6	1
Wano, 1b.	4	2	3	7	3	1
Zoellers, lf.-3b.	4	0	0	1	2	0
Land, c.	5	1	3	3	0	0
Robinson, p.	4	1	2	2	1	0
Totals.	42	12	19	27	15	4

NASHVILLE—	ab.	r.	h.	po.	a.	e.
Bogart, 3b.	4	1	3	1	3	0
Frierson, rf.-cf.	5	0	0	3	0	0
Knaupp, 2b.	4	1	2	1	6	2
Burke, cf.-1b.	5	0	2	6	0	0
Stellbauer, lf.	5	0	2	0	1	0
W. Brown, 1b.-p.	4	0	2	3	1	1
Pepe, ss.	5	0	0	5	0	0
Jonnard, c.	3	1	2	5	2	1
Wade, p.	1	0	1	0	0	0
Statham, p.	0	0	0	0	2	0
Rose, rf.	3	1	1	2	0	0
*Wright	1	0	0	0	0	0
Totals.	40	4	15z26		15	4

*Batted for Jonnard in 9th.
zZoellers out in 8th, foul bunt third strike.

Score by innings: R.
Little Rock 206 030 010—12
Nashville 110 010 010— 4

Summary—Two-base hits, Sloan, Harper 2, Boll, Land, Knaupp, Jonnard; stolen bases, Harper, D. Brown, Wano; sacrifice hits, Robinson, Knaupp; double plays, Boll to McDonald to Wano 2, Boll to McDonald, Zoellers to Boll; innings pitched, Rose 2 with 3 hits and 4 runs (3 on bases none out when Wade relieved in second), by Statham, 1 with 5 hits and 4 runs, by Brown, 6 with 11 hits and 4 runs, by Robinson, 9 with 5 hits and 4 runs; losing pitcher, Wade; struck out, by Wade 2; bases on balls, off Robinson 3, off Wade 3, off Brown 2; hit batsman, Wade (Wano), by Statham, (Zoellers); left on bases, little Rock 9, Nashville 11. Time, 2:25. Umpires, Donaldson and Pfenninger.

Getting Wetter.

New Orleans, June 7.—Chattanooga-New Orleans, rained out.

COBB AND SPEAKER SET GOOD EXAMPLE

New York, June 7.—Managers Cobb, of Detroit, and Speaker, of Cleveland, set good examples to their players yesterday.

The Tiger leader showed his men that even Babe Ruth's batting stunt was within his range and batted out his eighth home run of the season. Two of Cobb's players, Dauss and Blue, followed suit.

Speaker returned to the Indian line-up as a regular, and made four hits. The world's champions outbatted Boston, 13 hits to 9, but lost, seven runs to six.

ED. GEERS ARRIVES FROM MEMPHIS TRACK

Cleveland, Ohio, June 7.—Ed F. Geers, dean of Grand Circuit drivers, arrived at the North Randall track yesterday from Memphis, Tenn. He brought with him about twenty horses which he will put into training for the 1921 program. Other than his own string Geers brought six horses from the Fred Egan stable, also at Memphis.

$3,000,000 Fire Loss.

Pittsburg, Pa., June 7.—Loss by fire which partially destroyed the plant of the McKeesport Tinplate company at McKeesport, a suburb, late last night, was estimated at nearly $3,000,000 by officials of the company today. Approximately 1,500 men will be thrown out of work temporarily as a result of the fire, officials said.

National League

Yellowhorse Loses.

Pittsburg, June 7.—Boston defeated Pittsburgh in the first game of the series here today 10 to 7. Yellowhorse replaced Zinn in the sixth who in the eighth was replaced by Morrison, but the latter, too, was unable to stop the hitting of the visitors.

The Box Score.

BOSTON—	ab.	r.	h.	po.	a.	e.
Powell, cf.	4	2	2	5	0	1
Barbare, ss.	5	1	1	3	2	0
Southworth, rf	5	1	1	2	0	0
Cruise, lf.	5	2	3	0	0	0
Boeckel, 3b.	5	2	3	1	4	0
Holke, 1b.	4	0	1	11	0	0
Ford, 2b.	4	1	2	3	6	1
O'Neill, c.	4	1	0	2	0	0
Watson, p.	1	0	1	0	0	0
Oeschger, p.	3	0	1	0	2	0
Totals	40	10	15	27	14	2

P'BURG—	ab.	r.	h.	po.	a.	e.
Bigbee, f.	4	2	1	7	0	0
Carey, cf.	4	1	1	2	0	0
Maranville, ss.	4	1	2	3	4	1
Whitted, rf.	4	0	0	1	0	0
Barnhart, 3b.	5	2	2	1	2	0
Tierney, 2b.	5	1	4	3	0	0
Grimm, 1b.	3	0	1	6	1	0
Schmidt, c.	4	0	1	4	2	0
Zinn, p.	2	0	1	0	1	0
Yellowhorse, p.	2	0	0	0	0	1
Morrison, p.	0	0	0	0	0	0
Totals	37	7	13	27	10	2

Score by innings: R.
Boston 200 003 221—10
Pittsburg 104 000 200— 7

Summary—Two base hits, Powell, Southworth, Cruise, Ford, Watson, Carey, Barnhart. Three base hits, Cruise, Boeckel. Stolen bases, Barbare, Boeckel, Tierney, Schmidt. Sacrifices, Powell, Holke, Ford, O'Neil, Carey, Whitted, Grimm. Double plays, Barbare, Ford and Holke. Left on base, Boston 7; Pittsburg 9. Base on balls, off Watson 1; off Oeschger 1. Hits, off Watson 5 in 2 1-3 innings; off Oeschger 8 in 6 2-3; off Zinn 8 in 5 none out in 6th); off Yellowhorse 5 in 2 (none out in 8th); off Morrison 2 in 2. Hit by pitcher, by Oeschger (Maranville). Struck out, by Oeschger 1; by Zinn 2; by Yellowhorse 1; by Morrison 1. Wild pitches, Oeschger, Yellowhorse. Winning pitcher Oeschger. Losing pitcher Yellowhorse. Umpires Hart and McCormick. Time 2:03.

Cubs Win One.

Chicago, June 7.—Chicago defeated Philadelphia, 8 to 6, in a free-hitting game today, which was punctuated with home runs by Meusel and Lee. The locals drove Hubbell off the mound in the first inning and hit Baumgartner hard in the fourth.

The Box Score.

PHIL'A—	ab.	r.	h.	po.	a.	e.
Rawlings, 2b.	4	0	1	3	4	1
J. Miller, 1b.	4	1	1	8	0	0
Meusel, lf	5	1	1	4	0	0
Wrightstone, 3b.	3	1	1	0	0	0
R. Miller, ss.	2	0	0	2	2	0
Williams cf.	4	1	3	3	1	0
Stengel, rf.	2	1	0	0	0	0
Lee, rf.	2	1	1	0	0	0
Bruggy, c.	4	0	0	4	0	0
Hubbell, p.	0	0	0	0	0	0
Baumgartner, p.	2	1	0	0	3	0
Totals	35	6	9	24	10	1

CHICAGO—	ab.	r.	h.	po.	a.	e.
Flack, rf.	5	0	1	2	0	0
Hollocher, ss.	5	2	1	3	8	1
Terry, 2b.	5	2	3	3	3	0
Grimes, 1b.	4	2	1	10	0	0
Barber, cf.	4	1	2	2	1	0
Sullivan, lf.	4	0	2	3	0	0
Warner, 3b.	3	0	0	0	3	0
Daly, c.	3	1	1	4	0	0
Freeman, p.	4	0	1	0	0	1
Totals	37	8	12	27	5	2

Score by innings: R.
Philadelphia 000 221 001—6
Chicago 300 410 00x—8

Summary—Two-base hits, Terry, Williams, Sullivan, Daly, Rawlings; three-base hit, Terry; home runs, Meusel, Lee; stolen bases, Hollocher, Flack; left on base, Philadelphia 6, Chicago 8; base on balls, off Baumgartner 2, off Freeman 4; hits, off Hubbell 4 in 1-3 inning, off Baumgartner 8 in 7 2-3 innings; hit by pitcher, by Baumgartner (Warner); struck out, by Baumgartner 3, by Freeman 3; losing pitcher, Hubbell. Umpires, Quigley and McCaffey. Time, 2:05.

Clever Pitching.

Cincinnati, June 7.—Marquard's clever pitching coupled with good support at critical times, enabled Cincinnati to shut out New York today 6 to 0. Benton was hit hard in the third inning, as was Nehf in the sixth.

The Box Score.

NEW YORK—	ab.	r.	h.	po.	a.	e.
Burns, lf.	4	0	0	1	0	0
Bancroft, ss.	4	0	1	1	5	0
Frisch, 2b.	4	0	2	4	3	0
Young, rf.	2	0	1	0	0	0
Kelly, 1b.	4	0	0	9	1	0
King, cf-rf.	4	0	0	3	0	0
Rapp, 3b.	3	0	1	2	6	0
Snyder, c.	4	0	0	2	1	0
Benton, p.	1	0	0	0	0	0
zBrown, cf.	2	0	0	2	0	0
Nehf, p.	1	0	0	0	1	0
zzGaston	1	0	0	0	0	0
Sallee, p.	0	0	0	0	1	0
Totals	35	0	5	24	8	0

CINCINNATI—	ab.	r.	h.	po.	a.	e.
Bohne, 2b.	4	1	2	4	4	1
Daubert, 1b.	2	1	0	8	0	0
Bressler, rf.	4	1	3	3	0	0
Roush, cf.	4	1	3	3	0	0
Duncan, lf.	3	1	1	4	0	0
Kopf, ss.	3	0	2	2	4	1
Fonseca, 2b.	4	1	1	0	2	0
Hargrave, c.	3	0	1	5	2	0
Marquard, p.	4	0	0	0	1	0
Totals	31	6	13	27	13	3

zBatted for Benton in 5th.
zzBatted for Nehf in 8th.

Score by innings: R.
New York 000 000 000— 0
Cincinnati 003 002 10x— 6

Summary—Two base hits, Bohne. Three base hits, Bohne, Fonseca. Stolen bases, Bressler, Roush., Frisch (2). Sacrifice Kopf, Hargrave, Daubert. Double plays, Bancroft to Frisch to Kelly; Rapp to Frisch to Kelly. Left on base, New York 8; Cincinnati 6. Base on balls, off Benton 1; Nehf 1. Hits, off Benton 7 in 4 innings; off Nehf 5 in 3 innings; off Sallee 1 in 1 inning. Struck out, by Marquard 5; by Nehf 1. Wild pitch Marquard.

Five Home Runs.

St. Louis, June 7.—St. Louis pounded Brooklyn pitchers for 19 hits for a total of 35 bases and defeated the champions today, 14 to 5. Cadore granted five hits and six runs in the first inning before a St. Louis batter was retired. Five home runs were made in the game, Hornsby getting two.

The Box Score.

BROOKLYN—	ab.	r.	h.	po.	a.	e.
Olson, ss.	3	0	1	1	2	0
Neis, cf.	1	0	1	1	0	0
Johnston, 3b.-ss.	5	0	1	5	2	0
Griffith, rf.	5	2	2	1	0	0
Wheat, lf.	3	1	1	2	0	0
Hood, lf.	1	0	0	0	0	0
Konetchy, 1b.	4	1	2	10	0	0
Myers, cf.-3b.	4	0	1	2	2	1
Kilduff, 2b.	4	0	0	4	2	0
Miller, c.	2	0	1	0	2	0
Krueger, c.	2	1	1	2	0	0
Cadore, p.	0	0	0	0	0	0
Mitchell, p.	2	0	0	0	2	0
Miljus, p.	2	0	1	0	0	0
Totals	38	5	12	27	12	1

ST. LOUIS—	ab.	r.	h.	po.	a.	e.
Smith, cf.	1	1	1	0	0	0
Mann, cf.	4	1	2	4	0	0
Fournier, 1b.	2	1	1	3	1	0
Janvrin, 1b.	3	1	2	8	1	0
Stock, 3b.	3	2	1	0	4	0
Hornsby, 2b.	5	2	3	2	2	0
Schultz, rf.	5	1	1	2	0	0
McHenry, lf.	5	2	3	2	0	0
Lavan, ss.	4	1	3	1	2	0
Toporcer, ss.	1	0	0	0	0	0
Dilhoefer, c.	3	1	1	4	0	0
Goodwin, p.	0	0	0	0	1	0
North, p.	4	1	1	1	1	0
Totals	40	14	16	27	12	0

Score by innings. R.
Brooklyn 200 000 210— 5
St. Louis 701 060 00x—14

Summary—Two-base hits, McHenry, Janvrin, Dilhoefer, Nels; three-base hits, Hornsby, Mann, Konetchy; home runs, Hornsby 2, Fournier, Griffith and Krueger; double plays, Janvrin and Lavan, Johnston, Kilduff and Konetchy; left on base, Brooklyn 7, St. Louis 7; base on balls, off Cadore 1, off Mitchell 3, off Miljus 1, off North 1; hits, off Cadore 5 in no innings, off Goodwin 4 in 2-3 innings, off Mitchell 10 in 5 innings, off North 8 in 8 1-3 innings, off Miljus 4 in 3 innings; struck out, by Miljus 2, by North 2; winning pitcher, North; losing pitcher, Cadore. Umpires, Brennan and Emslie. Time, 1:52.

MRS. MALLORY WINS MATCH

Beckenham, Kent, England, June 7.—(By the Associated Press.)—Mrs. Molla Bjurstedt Mallory defeated Miss Donaldson in the ladies' singles in the first round of the open tennis tournament, which opened here today, 6-0, 6-2.

In other matches of the ladies' singles Miss Elizabeth Ryan, of California, defeated Miss Manners, 6-1, 6-1, and Miss Edith Sigourney, of Boston, defeated Mrs. Davis 6-0, 6-0.

American League

Boston Stepping.

Boston, June 7.—Boston took the first game of the series from St. Louis, 7 to 6, today, Boston's fourth straight victory. The winning run was scored on Vitt's double, Collins' sacrifice and Pratt's sacrifice fly to Tobin in the sixth.

The Box Score.

ST. LOUIS—	ab.	r.	h.	po.	a.	e.
Tobin, rf.	4	1	0	1	1	0
Gerber, ss.	4	1	3	3	3	0
Sisler, 1b.	4	0	1	7	2	0
Williams, lf.	4	1	2	1	0	0
Severeid, c.	4	1	1	2	1	0
Ellerbe, 3b.	4	0	1	3	2	0
Jacobson, cf.	4	0	0	3	0	0
Lee, 2b.	2	1	1	2	1	0
Richmond, p.	1	0	0	2	0	0
Palmero, p.	2	1	1	0	0	0
Burwell, p.	1	0	0	0	1	0
xP. Collins	1	0	1	0	0	0
Totals	35	6	11	24	11	0

x Batted for Lee in 9th.

BOSTON—	ab.	r.	h.	po.	a.	e.
Leibold, cf.	4	1	1	1	0	0
Vitt, 3b.	3	2	1	2	4	1
Menosky, lf.	0	0	0	1	0	0
zJ. Collins, lf.	1	0	0	0	0	0
Pratt, 2b.	2	0	0	1	2	0
Hendryx, rf.	3	0	0	2	0	0
McInnis, 1b.	2	1	2	10	2	0
Scott, ss.	2	1	1	2	3	0
Ruel, c.	4	1	2	6	0	0
Bush, p.	2	0	1	0	1	0
Thormahlen, p.	0	0	0	1	0	0
Russell, p.	1	0	0	1	0	0
zzVick	1	0	1	0	0	0
zzzPittinger	0	0	0	0	0	0
Totals	28	7	9	27	12	1

z Batter for Menosky in 4th.
zz Batted for Thormahlen in 5th.
zzz Ran for Vick in 5th.

Score by innings: R
St. Louis 200 130 000—6
Boston 200 131 00x—7

Summary—Two-base hits, Ruel, Vitt; three-base hit, Ellerbe; home run, Williams; stolen bases, Sisle, Menosky, Pittinger, Ruel; sacrifice, Tobin, Menosky, J. Collins, Pratt; double plays, Gerber to Lee to Sisler, Scott to McInnis, Vitt to McInnis, left on base, St. Louis 4, Boston 7; base an balls, off Richmond 6, off Palmero 1, off Bush 1; hits, off Richmond 4 in 3 2-3 innings, off Palmero 4 in 1 1-3 innings, off Burwell 1 in 3 innings, off Bush 8 in 4 innings (none out in 5th), off Thormahlen none in 1 inning, off Russell 4; struck out, by Burwell 2, by Bush 3, by Russell 2; winning pitcher, Burwell; losing pitcher, Palmero. Umpires, Dineen and Connolly. Time 1:36.

Indians Blow Up.

New York, June 7.—The New York Americans today defeated Cleveland 9 to 2 in the first game of their series with the world's champions. It was the fourth successive defeat for Cleveland. New York batted Coveleskie for three runs in the first inning and for five more in the fourth, when Odenwald relieved him.

The Box Score.

CLEVELAND—	ab.	r.	h.	po.	a.	e.
Jamieson, lf.	3	0	0	1	0	0
Johnston, 1b.	3	0	0	5	2	0
Burns, 1b.	1	0	0	5	0	0
Speaker, cf.	3	1	0	2	0	0
Smith, rf.	3	0	1	0	0	0
Gardner, 3b.	4	0	1	1	3	1
Sewell, ss.	4	1	1	1	5	0
Stephenson, 2b.	2	0	0	3	1	1
Wambganss, 2b.	2	0	0	0	1	0
Nunamaker, c.	3	0	0	5	2	0
Coveleskie, p.	1	0	1	1	1	[illegible]
Odenwald, p.	1	0	0	0	0	0
xGraney	1	0	1	0	0	0
Morton, p.	0	0	0	0	0	0
Totals	31	2	5	24	15	2

NEW YORK—	ab.	r.	h.	po.	a.	e.
Roth, rf.	4	2	1	2	0	0
Peckinpaugh, ss.	4	1	2	1	2	0
Ruth, cf.	1	1	0	5	0	0
Pipp, 1b.	4	1	0	11	0	0
Bodie, lf.	4	0	0	1	0	0
Baker, 3b.	3	1	1	1	2	0
Ward, 2b.	4	1	2	2	3	0
Schang, c.	3	1	1	3	0	0
Shawkey, p.	3	1	1	1	0	0
Totals	30	9	8	27	7	0

x Batted for Odenwald in 8th.

Score by innings: R
New York 300 510 00x—9
Cleveland 000 100 001—2

Summary—Two-base hits, Peckinpaugh, Coveleskie; home runs, Ward and Sewell; stolen bases, Ruth, Schang and Baker; sacrifice, Shawkey; double plays, Peckinpaugh and Pipp, Gardner, Nunamaker and Johnston, Stephens, Johnston and Nunamaker; left on bases, New York 4, Cleveland 5; base on balls, off Coveleskie 4, off Shawkey 3, off Odenwald 2; hits, off Coveleskie 7 in 3 1-3 innings, off Odenwald 1 in 3 2-3 innings, off Morton none in 1 inning; struck out, by Shawkey 2, by Odenwald 1, by Morton 2; losing pitcher, Coveleskie. Umpires, Nallin, Wilson and Hildebrand. Time 1:45.

Tigers Defeated.

Washington, June 7.—Browers' single in the tenth gave Washington a 3-2 victory over Detroit in the opening game of the series today. Heilman drove a ball into the center field bleachers in the eighth for a home run.

The Box Score.

DETROIT—	ab.	r.	h.	po.	a.	e.
Blue, 1b.	5	0	0	9	1	0
Bush, ss.	5	0	0	2	3	0
Cobb, cf.	5	0	0	2	1	0
Heilmann, rf.	4	1	2	3	0	0
Veach, lf.	5	0	2	3	0	0
Flagstead, 2b.	4	0	0	2	6	0
Jones, 3b.	4	1	3	3	2	0
Ainsmith, c.	3	0	0	3	0	0
Bossler, c.	0	0	0	2	0	0
Leonard, p.	2	0	0	0	0	0
xWoodall	1	0	1	0	0	0
xxCole	0	0	0	0	0	0
Middleton, p.	0	0	0	0	1	0
xxxxSutherland	1	0	1	0	0	0
Totals	36	2	9z20		14	0

WASHINGTON—	ab.	r.	h.	po.	a.	e.
Judge, 1b.	4	3	3	8	0	0
Harris, 2b.	2	0	0	2	0	0
Rice, cf.	4	0	1	2	0	0
Milan, lf.	2	0	0	1	0	0
Brower, rf.	3	0	2	1	0	0
Miller, rf.-lf.	4	0	1	6	0	1
Shanks, 3b.	3	0	0	4	2	0
Gharrity, c.	3	0	1	5	0	0
O'Rourke, ss.	4	0	0	1	6	0
Zachary, p.	4	0	0	0	1	0
Totals	34	3	8	30	7	1

xBatted for Leonard in seventh.
xxRan for Woodall in seventh.
xxxBatted for Ainsmith in ninth.
xxxxBatted for Middleton in ninth.
zTwo out when winning run scored.

Score by innings: R.
Detroit 000 000 011 0—2
Washington 101 000 000 1—3

Summary—Three-base hit, Judge; home run, Heilmann; sacrifices, Harris (2), Bossler; left on base, Detroit 9, Washington 8; base on balls, off Leonard 1, off Zachary 2, off Sutherland 3; hits, off Leonard 4 in 6 innings, off Middleeton 1 in 2 innings, off Sutherland 3 in 2-3 inning; struck out, by Zachary 2, by Leonard 2, by Sutherland 2; wild pitch, Leonard; losing pitcher, Sutherland. Umpires, Moriarity and Evans. Time, 2:15.

Rain Stops It.

Chicago-Philadelphia—rained out.

Ga. State League

Rome Is Winner.

LaGrange, Ga., June 7.—(Special.) In a close, hotly contested game Rome defeated LaGrange by score of 6 to 5. Sikes and Kane got home runs. Features of the game were the hitting of Hager, who got two clean singles out of 2 times at bat and Kane, who got one home run, one double and one single out of 4 times up.

The Box Score.

ROME	ab.	r.	h.	po.	a.	e.
Kane, 3b.	5	2	3	2	1	1
Hunter, 2b.	5	1	2	0	2	0
Hodgin, cf.	2	0	0	3	0	1
Hanson, lf.	5	1	1	2	0	1
Morrow, c.	5	0	3	8	0	0
Schmidt, ss.	3	1	0	2	4	1
Veazie, rf.	4	1	0	3	0	0
Fox, 1b.	2	0	0	7	2	0
Gross, p.	4	0	1	0	1	0
Totals	35	6	10	27	10	4

LAGRANGE—	ab.	r.	h.	po.	a.	e.
Fortner, ss.	5	0	1	2	5	0
McCauliffe, 2b.	3	0	0	0	3	0
Bonner, rf.	5	1	1	0	0	0
Sikes, lf.	3	1	1	5	0	0
Thrasher, cf.	5	0	2	1	0	0
Ricks, 1b.	4	0	0	12	1	0
Milner, 3b.	4	1	1	3	2	0
Hager, c.	2	2	2	3	0	0
Chambers, p.	3	0	0	1	2	0
Totals	34	5	8	27	13	0

Score by innings: R.
Rome 102 012 000— 6
LaGrange 111 001 010— 5

Summary—Two base hits, Kane, Hanson. Home runs, Kane, Sikes. Stolen bases, Fox. Bases on balls, off Gross 3; off Chambers 2. Hits, off Gross 8; off Chambers 10. Struck out, by Gross 7; by Chambers 1. Wild pitches, by Chambers 2. Time of game, 2 hours. Umpire Evans.

Slugging Match.

Carrollton, Ga., June 7.—(Special.) Griffin won a slugging match from Carrollton ,17 to 8. Thrasher his a home run with the bases full.

The Box Score.

GRIFFIN—	ab.	r.	h.	po.	a.	e.
Parks, lf.	5	4	3	2	0	0
Mize, 2b.	6	2	1	2	5	2
Thrasher, cf.	5	3	3	2	0	0
Fish, 1b.	6	1	1	14	0	0
Stanley, 3b.	6	2	3	0	3	0
Townsend, c.	6	2	4	5	0	0
Mosely, ss.	5	1	2	1	5	0
Mathews, rf.	6	0	1	0	0	1
Brewer, p.	4	2	0	1	0	0
Totals	49	17	18	27	13	3

CARRO'LTON—	ab.	r.	h.	po.	a.	e.
Barber, cf.	5	0	1	3	0	0
Hawkins, c.	5	1	1	4	1	2
Taylor, 3b	4	3	2	0	0	0
Richards, 1b.	5	1	2	6	0	1
Cannon, rf.	5	0	2	3	0	0
Davenport, 2b.	5	1	2	3	3	1
Carmichael, ss.	5	1	3	1	2	1
Walton, c.-lf.	4	0	2	4	1	1
Hicks, p.	1	0	0	0	0	1
Hathaway, lf.	3	1	0	3	0	2
Totals	42	8	15	27	7	9

Score by innings: R
Griffin 632 000 600—17
Carrollton 000 002 204— 8

Summary—Two-base hits, Parks, Mize, Stalney 2, Richards 2, Walton; three-base hits, Mosely, Davenport, Carmichael; home run, Thrasher; stolen bases, Parks, Thrasher 2, Fish 2, Townsend 2, Carmichael; double play, Mize, Mosely to Fish; bases on balls, off Brewer 3, off Kitts 2; hit by pitched ball, Brewer (Mosely); hits, off Hicks 4, off Kitts 4, off Hawkins 10; struck out, by Brewer 2, by Kitts 3, by Hawkins 2; wild pitches, by Brewer 1, by Kitts 1. Time of game 2:10. Umpire, Griffin.

Ten Straight.

Lindale, Ga., June 7.—(Special.)—The Lindale league leaders continued their winning today, making it ten straight victories, when they again defeated Cedartown by an 8 to 3 score.

The Box Score.

CEDARTOWN—	ab.	r.	h.	po.	a.	e.
Yost, ss.	5	1	4	1	4	0
Sargent, 2b.	4	0	0	2	3	0
Simon, 3b.	4	1	0	1	0	0
Kelton, lf.	3	0	2	0	0	0
Bradley, cf.	4	0	1	3	1	0
Culp, 1b.	4	0	1	10	1	[illegible]
Tatler, c.	4	0	0	6	1	2
Cook, rf.	4	1	1	1	0	0
Hawkins, p.	3	0	1	0	3	0
Totals	35	3	10	24	13	3

LINDALE—	ab.	r.	h.	po.	a.	e.
Donaldson, ss.	4	1	1	2	3	0
Overton, 2b.	3	0	1	1	3	0
Herndon, cf.	4	2	1	2	0	0
Smith, rf.	5	2	2	2	0	0
Driscoll, lf.	4	0	1	3	0	0
Mittwede, 2b.	4	1	1	1	1	0
Brenner, 1b.	4	0	1	14	1	0
Earp, c.	3	1	2	2	0	0
Rich, p.	4	1	2	0	8	0
Totals	35	8	12	27	16	0

Score by innings: R.
Cedartown 201 000 000—3
Lindale 000 030 32x—8

Summary — Two-base hits, Yost 2, Kelton, Bradley, Smith, Brenner, Earp, Rich. Home runs, Donaldson. Stolen bases, Herndon, Smith, Mittweed. Double plays, Overton, Donaldson to Brenner. Bases on balls, off Rich 2, off Hawkins 5. Hit by pitched balls, Kelton by Rich. Struck out, by Rich 1, by Hawkins 3. Passed balls, Tatler. Time of game not shown. Umpires, Halley and Wagnon.

Stribling Victor Over Leonard In Battle Before Big Crowd

Macon Flash Knows Too Much Boxing for Sturdy Little Savannah Scrapper.

Young Stribling, of Macon, and Dick Leonard, of Savannah, two clean-limbed, deep-chested, young warriors who have to go several years before they can cast their sovereign ballots, renewed their dispute as to which is the best featherweight in Georgia at Walk Miller's Business Men's Athletic club last night. These same boys had met before, right among the lares of Leonard, and Leonard won a referee's decision. Then they met again in the midst of the penates of Stribling, and Stribling was returned victor. Last night, with neither lad on his native heath, they struggled through ten rounds of the rubber match. There wasn't any doubt at the end of the tenth round as to who is the better boy. Stribling, fulfilling every bit of the promise he gave here early in his career, fought a cool, heady battle, and won handily, sheerly on superior knowledge of the ring game.

Two better matched boys never stripped for action. Stribling's weight was announced as 128 1-2 pounds; Leonard's 127 3-4. Stribling had the advantage in height and speed. Leonard apparently packed more power. And that told the story of the fight. Stribling's footwork kept Leonard mystified throughout the engagement. His speed, particularly with his left hand, not only piled up the points that gave him victory, but nearly always checked the rushes of Leonard, which seemed to be his sole hope of victory.

Great Crowd Sees Scrap.

A great, big, enthusiastic house greeted the little battlers, and the decision in favor of Stribling was undoubtedly popular; but, despite the fact that he was unknown here, Leonard fought a battle that commanded respect.

He is strictly a right-handed puncher—a dangerous one, too. But no right-handed puncher can beat a man who has a good left.

Leonard's right hand, however, was the thing that kept every man, woman and child at the battle crowding toward the front of the seats and kept Joe Ewing in a perspiration the like of which he never developed even during the sternest days of the bunco probe.

Leonard was constantly shooting it and always there was a poisonous power in the punch. His head would be rocked with Stribling's left. His body would be blistered with Stribling's right uppercut. Jab and swing would swish to his face, but always he was menacing with the right and once or twice when he landed with it, the Macon kid couldn't keep from showing that the punches hurt.

Stribling's Fine Battle.

In the face of this peril, Stribling's battle was magnificent to watch. He never took his eyes off the paw with the punch. He would dance with it, pull his head with it, duck with it, and he was always ready to clout after making Leonard miss.

The boys started out tamely enough, and the first round was hardly more than an exchange of pleasantries. In the second, however, Stribling began to find his mark with his left hand and two or three times had Leonard feinted into bow knots. Leonard found himself in the very next round. He rushed Stribling and had the better of some fierce infighting. Two or three times he forced Stribling to hold and his aggressiveness overcame whatever slight advantage the Maconian had in clean punching.

The fourth and fifth rounds really told the story of the scrap. In these sessions Stribling not only outboxed Leonard by a mile, but outfought him. At the end of the fifth round, Leonard was a mighty tired and badly battered boy. He had plenty of reserve strength, though, and earned a draw in the sixth session. In the seventh, during a fierce rally, in which Stribling was shooting everything he had, Leonard was forced into Stribling's corner and slipped through the ropes. He was helped back in the ring by Pa Stribling, but was apparently shaken by the fall.

Stribling took the eighth round handily enough but apparently chose to rest during the ninth. It was an ill timed move, for Leonard took advantage of his seeming lasitude and won the round, the only round in which he had a decided advantage.

Leonard Hits Low.

Both boys went out to make things fast and furious in the tenth. Unfortunately Leonard hit Stribling low right at the opening of the session. Jake Abel, the referee, didn't see it, but it was obvious to everybody at the ring side. Stribling didn't claim a foul however, fought on boldly and though it could be seen he was suffering kept his left popping and held the advantage he had gained earlier in the scrap.

When Stribling was declared the winner, the first thing he did after shaking hands with Leonard was to rush over to kiss his mother, who was at ring side.

Another Macon scrapper, Paddy Ryan, failed to live up to his advance notices in the semi windup. He was matched to go eight rounds with Tim O'Dowd. He didn't. Along about the fifth round after he had assimilated a tasty licking he suddenly discovered that he had been fouled in the first round.

He tried to quit then, but Young Feldman, in his corner, who never knew what quitting meant, made him go on. When the bell rang for the sixth, horses couldn't have pulled Ryan out of his chair. Ryan should hire Kid Ruddy, who later appeared as a second for Leonard, to give him instruction in artistic diving.

Jack Denham had a set-up in Sailor Wilson, the world's worst fighter, not even excepting Pal Flournoy. Wilson seemed willing to take punishment, but that's all he had. Miller stopped the farce in the second round.

As an opener, Baby Stribling and Powee Burns boxed four interesting and fairly even rounds.

Mike Gibbons Wins.

New York, June 7.—Mike Gibbons, of St. Paul, scored a technical knockout over Silent Martin, of Brooklyn, tonight when the referee halted their 15-round match in the tenth round. Martin was punished severely but succeeded in keeping on his feet. He was groggy in the second and eighth rounds also. Gibbons weighed 155 1-4 pounds and Martin 162 3-4.

Lumber

House bills complete direct from mill to you.

Including sash, doors, mouldings, lath, shingles, paints and roofings.

Our product is superior cypress and long-leaf yellow pine and stock is guaranteed true to grade.

We save you money. Send us your list for estimate. We will wire our price. Our shipments are prompt. We pay the freight and insure delivery.

Gulf Lumber Co.
Georgia Avenue
Perry, Florida

PARIS GARTERS
NO METAL CAN TOUCH YOU

13

You may wear your first pair of Paris Garters by chance but you'll buy Paris after that by choice. So do most men who want sure-shot service, comfort and value.

A. STEIN & COMPANY
Chicago Makers New York

Take a tip—buy Paris today—remember they've been
LOWERED IN PRICE BUT NOT IN QUALITY

They never made a cigarette like this in my day—

The Camel idea wasn't born then. It was the exclusive expert Camel blend that revolutionized cigarette smoking.

That Camel blend of choice Turkish and Domestic tobaccos hits just the right spot. It gives Camels such mellow mildness and fragrance!

The first time I smoked Camels I knew they were made for me. I knew they were the smoothest, finest cigarette in the world, at any price.

Nobody can tell me anything different.

R. J. REYNOLDS Tobacco Co.
Winston-Salem, N. C.

Camel

"The House of Fairness"
(CHAPTER SEVEN)

La Preferencia
=
Antonio Y
=
Cleopatra
=
Portina
=
Chancellor
=
El Roi Tan
=
Kelly's Bouquet

Our selling efforts are concentrated in an endeavor to aid dealers.

The dealers shop, after all is a branch establishment of our own. We believe that when you want a dealers attention you don't have to solicit,--merely help him.

Our help, is in supplying Standard Brand merchandise. Merchandise that has acquired the prestige and good-will that manifests itself.

This policy of aiding the retailer by selling Standard Brand produce is of stupendous value. And merchants that take advantage of our co-operation are certain of a "grip" on the consumer that will make selling easy.

"DON'T SHORT CHANGE YOURSELF BY OVERLOOKING THE SALE OF STANDARD BRAND PRODUCTS"

Capital City Tobacco Company
"The House of Fairness"
Importers ATLANTA, GA. Jobbers

Jack's Concentration Big Asset, Declares Edgren; Describes Work

Noted Boxing Expert Believes That Carpentier Is in Much Better Condition Than Champ.

Atlantic City, N. J., June 7.—(Special.)—The thing that impresses me most every time I see Jack Dempsey is his supreme concentration. He has this quality to a degree unequaled by any other bxer I ever saw. Even in training, Dempsey has every thought so concentrated on his work that he is entirely unconscious of everything around him. Jack's house is about fifty yards from the arena, where he boxes at 3 o'clock every afternoon before a crowd of fight fans. At the house and its vicinity he is an ideal host, nodding or talking to everyone who comes back to see him.

At 10 minutes to 3 he disappears. When he comes out of the house just before 3 in his tights and ready for work, he walks straight across the road toward the arena, seeing no one, eyes straight ahead, the fighting scowl already creasing his forehead. Without a word, he goes directly to the ring slips through the ropes and begins his work.

First he shadow-boxes for six minutes in two three-minute rounds. Shadow-boxing is serious stuff with Dempsey. He steps around and around the ring with no slowing up at turning, twisting, ducking imaginary blows, sidestepping, pulling away, plunging in and driving heavy smashes through the air, upercutting a phantom opponent in the clinches, his forehead creased with a fighting scowl, seeing nothing outside the ropes.

The Real Boxing.

After that comes immediately the real boxing. From first to last, Dempsey concentrates his attention accordingly upon his opponent, forcing, moving quickly in endless attack, breaking in blows, blocking counters, taking instant advantage of openings, he is grimly attentive to every detail. He could not be more grim or concentrated on his work if he was fighting again for the world title against the biggest champion who ever held the crown.

I never knew any other champion who had Dempsey's powers of absolute concentration on his work. I've seen Corbett's eyes wander around the ring to see who was looking on; Fitzsimmons turns his head to the press writers to call attention to some little trick he was about to pull—to let them in on the joke; Jeffries looks around to wink at Brother Jack after landing a good punch, but Dempsey never looks around. If the whole crowd got up and walked out, Jack probably would not notice it. Being a champion is Dempsey's business just now, and when he's in the ring he has no thought to waste on anything else. It's no wonder he wins fights.

Talks a Little.

I had a little talk with Jack about this last night after dinner. We had been discussing flying, motorboat driving a la Garwood and other exciting sports.

"But I suppose," I said, "there is no thrill like leaving your corner at the bell with a world's championship at stake."

"There's no thrill in fighting," said Jack. "That's just bulldog stuff. You see your man in front of you, and you don't see the ground or anything else. You don't think about anything exciting. All you think is: There he is—go get him.

"I don't think of anything else. I may step aside to draw him on or stand and wait a moment for him to come. Or go straight after him, the way it seems best. But the only thought I really have in my mind is to look for an opening and then drive through it. I may be located for an opening in one place, and some expected opening may come first. Then I have to be alert to grab that and shoot a punch through.

"If I'm hit, I never know it. It doesn't make any impression on my mind unless it hurts, of course, and then I just have a sort of a side thought that I must not let another punch like that come through. I don't see anything outside the ring or hear anything. It's funny. In the ring at Toledo the only thing in my mind was that I must put that big fellow down.

Anent Willard.

"Before the fight I never expected to knock Willard out. I did not think he could be knocked out. When I dropped him the first time I was surprised, but when he stood up dazed and couldn't cover, I was able to hit him sweet and clean with everything I had, and he kept getting up. I did not understand it. I thought he ought to stay down then. That's about as near a thrill as I ever had fighting. I was lucky to get him with the first punch. But there was nothing exciting about it. It was just a case of sock till something dropped."

This may not have been exciting to Dempsey, but he was the only man in that arena who didn't come near having heart failure a dozen times in as many minutes.

The secret practice limits at Carpentier's camps have been extended. Manager Descamps has announced that the general public will be rigidly excluded hereafter and that the French champion will train before newspaper men only on Mondays and Fridays, two days a week instead of three. It is hinted that Carpentier will box only two days because he is already in fighting condition and needs little more work.

Carpentier is in as fine shape as any man I ever saw. He is in the edge of ring condition but unless my guess is wrong he will go on with his boxing several times a week and his work will consist of practicing and perfecting defense and attack, designed to be used against Dempsey's well-known fighting methods.

The Frenchmen are quick and keen and far removed from the ordinary class of fight man and manager. They are applying war methods to Carpentier's training. In the war Carpentier and Descamps, who also served several years at the front, learned value of intensive training and preparation for attack. Their training schedule is strictly up to date and entirely different from the old training, pulling chest weights and slugging a scheduled number of rounds with a rough staff of sparring partners. Naturally Carpentier isn't letting the public and Dempsey into his confidence. No one outside of his camp will know how Carpentier will fight until the fight begins. In my opinion this is the only sensible way to train for a battle with a world's championship at stake.

Dempsey's daily training in the ring at a certain hour every afternoon pleases a lot of spectators who have paid a dollar at the gate. The difference between the Frenchman and Dempsey in condition today is the result. Carpentier is as fit today as Dempsey was one month before he fought Willard and Dempsey is below that notch. He will need a full month of work to reach it. It's possible he may never be as good again as he was at Toledo. Champions seldom pass the form that won them the championship.

(Copyright, 1921, by the Bell Syndicate, Inc., in U. S., Canada, Great Britain and South America.)

DELICIOUS AND REFRESHING
EVERY little movement means more thirst.
THE COCA-COLA COMPANY
Atlanta, Ga.

VIRGIL HOLLINSWORTH AUGUSTA
The Sweetest Story Ever Told
The story of the Captivating Chocolate as told by a box of
Hollingsworth's UNUSUAL CANDIES
A story of never failing interest to HER.

MIAMI 2ND IN STANDING

"Scalp the scalpers," is the one expression which, above all others, is most pleasing to the olfactory organs of Captain Allan Gottschaldt and his ad men who will engage in a battle royal at Ponce de Leon park Saturday with the Ad Men's baseball club from Miami. This slogan was adopted because the Floridians are bringing along a delegation of honest-to-goodness Seminole Indians to aid them in their battle.

The athletic standing of the Miami team is shown in the fact that it stands second place in the fast Miami County league, composed of a number of good teams. But the local ad men have never yet been known to go up in smoke. They have seldom vanished, and with a number of experienced baseball heads on the team, they play a game of ball which is fast and consistently reliable.

The local ad men have talent, too. In "Bennie" Benham and "Babe Ruth" Crowley they have two sluggers who are expected to slam to all corners of the lot anything which Miami twirlers have to offer. By dint of hard grilling in batting practices, they have been trained to the point where they just seem to love the gentle planting of a love tap on the evasive sphere, and the more teasing the twisters offered, the more delectable they appear to the willow wielders.

The Local Stars.

"Ira" Thomas, a former infielder in the Texas league, and "Thomas Marshall" Crosby, once a star outfielder in the Central league, give the home boys two old heads who know what it is to be under the gruelling fire of hard-fought games. Their influence is expected to have a stabilizing effect upon the few inexperienced novices on the local ad men's club.

Judging by past performances of Jim LaFitte, old New Orleans catcher, it will be a fast Miami sprinter who aspires for the second bag, thinking the veteran's whip is a has-been. Because he isn't actively connected with the grand old game now, Jim isn't too old to still catch runners at second.

Captain Gottschaldt is banking strongly on his star man, "Sis" Falvey. "Sis" is no novice in the pitcher's mound. He has baffled the best and the worst. He expects to do likewise to the Miamians. He believes he has a collection to serve Saturday which will make the visiting scalpers worry.

Fine Pitchers.

Notice of a formidable combination in the pitcher's box of Miami's ad men causes the locals no worry. They have no objection to right-handers, nor left-handers, and which Miami has both. And therein is said to lie their faith, for if the right-handers cannot stop the Atlantans, they assert the southpaw can. And Captain Gottschaldt, voicing the sentiment of his followers, merely says, "We shall see."

In addition to a coterie of followers and delegates, the Miami squad will have trailing behind them to the Gate City a number of full-blooded Seminole Indians who will appear at Ponce de Leon in their muddiest, dirtiest war-paint, perhaps in an effort to strike terror to the staunch local hearts. Some several thousand delegates attending the Associated Advertising Clubs of the World in Atlanta will witness the game. The ball game will incidentally mark the official opening of this mammoth convention.

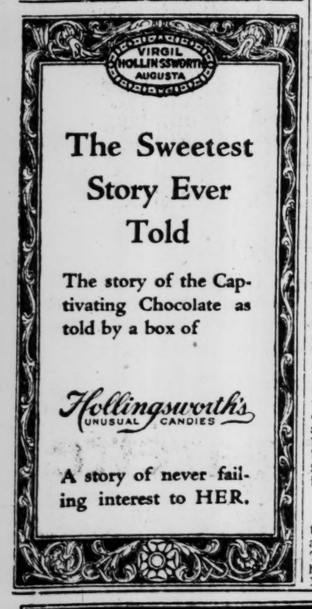
DANBY
a small, close fitting
ARROW COLLAR
FOR YOUNG MEN
Cluett, Peabody & Co. Inc. Troy, N.Y.

STATISTICS

STANDING OF THE CLUBS

Southern League.

CLUBS.	Won.	Lost.	Pct.
Memphis	37	12	.755
New Orleans	31	24	.564
Little Rock	24	23	.511
ATLANTA	25	25	.500
Birmingham	25	25	.500
Nashville	22	25	.468
Mobile	21	31	.404
Chattanooga	16	36	.308

American League.

CLUBS.	Won.	Lost.	Pct.
Cleveland	29	19	.604
New York	27	19	.587
Washington	27	22	.551
Detroit	27	24	.529
Boston	22	20	.524
St. Louis	21	26	.447
Chicago	18	27	.400
Philadelphia	15	31	.326

National League.

CLUBS.	Won.	Lost.	Pct.
Pittsburg	30	15	.667
New York	32	16	.667
Boston	28	21	.523
St. Louis	22	21	.512
Brooklyn	25	24	.510
Chicago	18	24	.429
Cincinnati	18	29	.383
Philadelphia	15	29	.341

Sally League.

CLUBS.	Won.	Lost.	Pct.
Columbia	26	14	.650
Greenville	26	15	.634
Charleston	20	20	.500
Augusta	20	21	.500
Charlotte	17	22	.436
Spartanburg	14	27	.341

Georgia State League.

CLUBS.	Won.	Lost.	Pct.
Lindale	19	4	.826
Rome	16	8	.667
Griffin	19	7	.731
Cedartown	12	12	.500
Carrollton	4	20	.167
LaGrange	4	21	.160

YESTERDAY'S RESULTS

Southern League.

Atlanta 13; Mobile 7.
Chattanooga-New Orleans, rain.
Birmingham 2; Memphis 12.
Little Rock 12; Nashville 4.

National League.

Brooklyn 5; St. Louis 14.
New York 0; Cincinnati 6.
Philadelphia 6; Chicago 8.
Boston 10; Pittsburg 7.

American League.

Chicago-Philadelphia, rain.
St. Louis 6; Boston 7.
Detroit 2; Washington 3.
Cleveland 2; New York 9.

American Association.

At Columbus 5, St. Paul 9.
At Louisville 1, Milwaukee 2.
At Toledo 6, Minneapolis 4.
At Indianapolis 4, Kansas City 12.

International League.

Baltimore 7, Jersey City 0.
Reading 8, Newark 16.
Buffalo 2, Rochester 7.
At Toronto 7, Syracus 11.

Virginia League.

At Newport News 2, Richmond 1.
At Norfolk 11, Wilson 6.
At Suffolk 1, Rocky Mount 5.
At Petersburg 0, Portsmouth 6.

Florida State.

At Daytona 4, St. Petersburg 3 (ten innings).
At Jacksonville 0, Tampa 1.
At Orlando 1, Lakeland 5.

Piedmont League.

At Raleigh 7; Greensboro 1.
At Winston-Salem 9; Durham 8.
At High Point 15; Danville 8.

South Atlantic.

At Columbia 5, Charlotte 3.
At Spartanburg 2-3, Augusta 0-7.
At Greenville 13-8, Charleston 9-5.

Georgia State League.

Rome 6, LaGrange 5.
Griffin 17, Carrollton 8.
Lindale 8, Cedartown 3.

TODAY'S GAMES

Southern League.

Atlanta at Mobile.
Chattanooga at New Orleans (off day.)
Birmingham at Memphis.
Little Rock at Nashville.

American League.

Chicago at Philadelphia.
St. Louis at Boston.
Detroit at Washington.
Cleveland at New York.

National League.

Brooklyn at St. Louis.
New York at Cincinnati.
Philadelphia at Chicago.
Boston at Pittsburg.

Sally League.

Augusta at Spartanburg.
Charleston at Greenville.
Charlotte at Columbia.

Georgia State League.

Cedartown at Lindale.
Griffin at Carrollton.
Rome at LaGrange.

How They Hit.

Player.	ab.	r.	h.	2b.	3b.	hr.	tb.	Pct.
Purcell	5	0	2	0	0	0	2	.400
Guyon	136	14	52	10	5	0	62	.382
Meyer	172	26	57	11	2	2	82	.331
Wingo	127	18	41	8	4	3	65	.322
Smith	125	16	37	3	4	1	47	.296
Ritter	158	33	46	9	1	2	65	.291
Bedgood	28	1	8	0	0	1	11	.286
Kauffman	189	18	53	5	4	3	76	.280
Fuhrman	89	9	24	2	4	0	34	.270
Schmidt	91	8	24	3	1	1	34	.264
Graff	168	27	40	10	8	2	64	.238
Stow	183	22	43	10	8	1	71	.235
Pierson	19	2	5	0	0	0	5	.263
Markle	42	4	7	1	0	0	8	.167
Suggs	40	3	6	0	0	1	0	.150
Totals	1872	202	444	71	36	17	643	.278

McKENDEN LEADS FIELD

Glen Eagles, Scotland, June 7. Two British players, Edward Ray, who holds the American open championship, and James McKenden, today led the field of professional golfers in the first day's play of the qualifying round in the two thousand guineas tournament. Each man turned in a card of 104 for the 27 holes.

Jack Hutchison, of Chicago, and James Braid, the noted British player, each with 107, shared honors for third place. The other members of the American contingent aside from Hutchison required from 111 to 123 strokes to cover the Queen's course of nine holes and the King's course of eighteen, the aggregate bogie for which is 116—36 for the nine holes and 80 for the longer course.

Emmet French, Youngstown Country club, went around in 111; Walter Hagen, Detroit in 114; Tom Kerrigan, Siwancy in 115; George McLean, Grassy Sprain Club, and Douglas Edgar, Atlanta, each 116; Fred McLeod, Columbia country club, 120, and William Melhorn, Shreveport County club, 123.

James Barnes, Pelham Country club, who is suffering from neuritis, did not play today. Charles Hoffner, Philmont Country club, withdrew during the contest.

Tomorrow the players again will go over the courses and the low aggregate scores of the first sixteen players for the two days will entitle them to compete at match play Thursday.

Hutchison started off badly, but later played superb golf, enabling him to lead his competitors on the day's scoring.

Would Build "Cut-Off."

Washington, June 7.—The Gulfport Terminal Railway company asked authority of the interstate commerce commission today to build a "cut-off" between Pensacola, Fla., and Mobile, Ala., claiming 44 miles on all transportation west and south of Mobile would be saved.

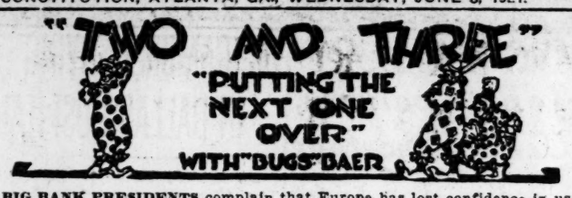

BIG BANK PRESIDENTS complain that Europe has lost confidence in us. They haven't borrowed anything in almost two cuckoos of the clock. We must trade with Europe even if we give two tens for five.

LOOKS LIKE tought conditions are over. Everything is coming down. Wages, ceilings of bungalows, also last summer's straw hat from attic.

MANY WEALTHY women have been gyped of gems recently. Newport lady put priceless Tiffany souvenirs on back window sill to cool off like home-made pie. They disappeared easily. She toddled into suffragette swoon. Notified police. They found jewels in pawnshop where she had hocked 'em.

MOST SOCIETY jewel thefts are inside jobs. Lady loses million dollar handful of fake jewels and squawks for six columns on first page. Paperhanger might lose whole bucketful of same kind of paste, but takes his loss like a paperhanger. Any time society bird wants picture in paper, she swallows her Adam's apple and complains to headquarters.

REPORT STEPS forth that priceless Adam's apple has been pinched. Or it may be wart that has been in family for years. Ever man can lose everything he has, but papers print highwayman's name first.

LADY WEARING jewels that make her look like old-fashioned chandelier all lighted up for occasion will attend fashionable dance. Jewels evaporate like dew in forest fire. She screams. Search everybody. Police rush in just in time to be searched, too.

AFTER IT'S ALL cured, police find they've lost buttons off coats. Jewels are found in fashionable speak-easy where lady buys her groceries. Public is let into secret at three cents per copy.

ANOTHER ROMANCE is squashed.

Champions Like Jersey Scenery

BY CLIFF WHEATLEY

Little Chance to Lose Crowns

One of these good days, the lawmakers of New Jersey are going to realize that permitting no-decision bouts isn't the way to protect the fans that pay the freight, and neither does it satisfy the class that believes that prize fighting is one of the machinations of the devil's, placed on earth to corrupt young manhood.

The intentions of these solons were doubtless good, but extremely misdirected. It has proved a way for champions to take on contenders with little risk of losing their crowns; the state's close proximity to New York and the fight-maddened populace of Gotham, enables the promoters to interest the greatest crowds the prize ring ever witnessed—crowds that are getting nothing in return for their money—poor, deluded crowds that think they are getting something that is entirely on the square.

Benny Leonard, the lightweight, and Rocky Kansas, the outstanding contender for that title just now, staged a song and dance Monday night before 25,000 spectators who refused to take seriously the warnings of New York scribes that the battle did not look good. The fans went on, anyway, and promptly spent the rest of the time razzing the bout and bemoaning the shekels they dropped at the box office for their pasteboards.

We are too far away from the scene of action to substantiate any real charge of shady work, but it is significant that Champion Leonard returned down a guarantee of $40,000 from Tex Rickard to battle Kansas at Madison Square Garden some time ago. The news of that occurrence had hardly quieted before the pugilistic world noticed that a no-decision bout between the champion and Kansas was being billed for New Jersey, and along with this announcement it was discovered that Leonard's share of the spoils would be but $15,000. Benny tossed away $25,000 rather than risk his title in New York, which doesn't stack well with Leonard's well-known love for the filthy lucre.

The next show on New Jersey's no-decision stage will be a boxing exhibition between Mr. Jack Dempsey, the champion, and Monsieur Georges Carpentier, the challenger, and we are anxious to see if the fans don't follow the lead of those that handed the merry berry to Benny and Rocky the other night.

The Real Test Now Approaches.

Through the good work of Bill Pierson, John Suggs and Cliff Markle, the Crackers have added one more series to their growing list. Bill turned in a double-header Sunday, winning one of the games; Suggs followed the next day with another victory and Cliff Markle turned in the third one yesterday. Phil Bedgood is destined to work today, unless Pierson decides that he has not enough Bruin meat.

However, it is not to this last game that we affectionately dedicate these paragraphs, but to the games that follow, when the Crackers begin their invasion of Peltown tomorrow. Charlie Frank's system of working his pitchers during the Mobile series was admirable, and the evidence is clear that the Dutchman is pointing for those New Orleans games—just what he should be doing.

A team winning half of its games on the road is doing all that is expected of it. As a matter of fact, the percentage could be lower, and there would be few howls from the home fans. In Mobile, the Crackers have already bettered that mark, and Mr. Frank can easily afford to take a risk today, and it will be just that when Bedgood enters the pit. He might be in unusual form, and another victory will result, but at best, this afternoon's battle is a gamble, but fortunately, one that Atlanta can afford to chance.

We have had little success in the New Orleans camp this season. In fact, if we had the same luck we encounter in the Crescent City in all the other ports, the Crackers would be so far behind that a falling meteor wouldn't reach them before Christmas. The way to make the breaks come our way is to show the Pelicans some real pitching.

In Suggs and Markle we have two tossers that can furnish that sort of entertainment for the Birds. Suggs has already had one day's rest, and he gets another today—all Johnny has appeared to need, so far. Starting him in the opener, he will be fresh enough for the final battle, with Cliff Markle left for one of the remaining games.

The Pelicans might lick that combination, but if they do, we'll have to concede them a mightier team than Frank is carrying around, and one that is qualified in every respect to fight it out with the Chicks. With Suggs and Markle pitching, the Crackers offer their strongest opposition, and we are led to believe that when these lads are on the mound, the Frankmen are worthy to contend with the best in the circuit.

Anent That Charity Tourney Saturday.

It's the Druid Hills golfers' turn Saturday to show that they can raise money for charity through a golf tournament. Last year the members of this club turned out in large numbers for this worthy cause, and a neat sum was raised. A committee of ladies from the Atlanta Women's Golf association have worked their fingers off getting up a splendid list of trophies, and if you're a member of the Druid Hills Golf club, you ought to come out for that tournament Saturday.

Here's the history of this tournament, if you're interested enough to read farther: Every year, three of Atlanta's leading golf clubs dedicate one day for a flag tournament, charity getting all the proceeds from the nominal entrance fees that are charged. The Home for Incurables, of which Mrs. Floyd McRae is president, is the beneficiary, and the ladies handling the details hope that the Druid Hills golfers will remember, in time to enter, that the unfortunates at this home are badly in need of funds.

It is possible to raise a fine sum through this tournament. The entrance fee is $2, and a lot can be done with that much money, when it is handled as intelligently as it is by the officials of the Home for Incurables. You golfers at Druid Hills won't miss the small charge that is made for entrance, and if you're lucky enough to figure in one of the three trophies that will be given in this tournament, the value of your award will probably triple the price you paid for your chance.

The chances are that you're going to have plenty of time for golf Saturday, and now is a good time to place your name on the list of entrants. By telephoning to Druid Hills, and leaving your name, you'll help out a splendid cause and on Saturday your will be free to shoot your head off for one of the trophies, and your club handicap will help you in the effort.

Mrs. Dudley Cowles, of the arrangements committee from the Atlanta Women's Golfers' association, stated yesterday that tournament dates at East Lake and Brookhaven would be announced later. Mrs. Cowles also said that additions to the trophy list for the tourneys would be given out from time to time.

U. S. MILITARY RULE ON ISLAND TO END IN EIGHT MONTHS

Washington, June 7.—Within eight months the present American military government in San Domingo will probably have been terminated. While President Harding expects to issue a proclamation very soon outlining this government's purposes, investigation has developed that it will be nearly another year before the present military regime has been liquidated. This government, of course, will set forth the conditions of its withdrawal including assured protection of American lives and property and regularity of procedure in establishing the government to which the present military regime will resign the reins.

Methodist Bishop Marries.

Shelbyville, Tenn., June 7.—Bishop James Atkins, of the Southern Methodist church, and Miss Eva Estelle Rhodes are to be married here this afternoon and after a short bridal trip will go to the groom's home in Waynesville, N. C., for the summer.

TROOPS CALLED OUT TO PREVENT OUTBREAK

Barbourville, Ky., June 7.—State troops were called out here tonight to stop a threatened outbreak following an affair today in which William Lee, of Upper Knox county, was shot and killed by Bart Reid, former army officer. Lee is said to have threatened Reid because of statements the latter is alleged to have made in connection with indictments returned against his brother, charged with shooting Josh Faulkner last week. It was feared that Lee's friends might try to avenge the killing.

Atlanta Business Firms Decorating To Greet Ad Men

Downtown Atlanta was brightening Tuesday for the reception of the Associated Advertising lubs of the World, which gather here June 12 to June 16 for the 1921 annual convention, bringing approximately 3,000 of the nation's leading business men.

Lucian York is chairman of the committee which we appointed to see to it that Atlanta is well-decorated for the occasion, and Mr. York and his cohorts are already hard at work. The business firms on Whitehall, Peachtree and about the downtown marts are already hanging their bunting and displaying the emblem of the A. A. C. W.—with "Truth" as its motto. Mr. York asks that all concerns have their decorations in place by Saturday at the latest, and adds "The sooner the better."

In addition to the decorating which the various firms of the city will do, there is a general scheme of adornment which will enliven the central streets—from the Terminal station down to Whitehall, up north as far as the Aragon hotel, and on the streets leading immediately away from Five Points and to the Auditorium. The lamp posts will be draped and mounted with the ad men's emblem.

That the business men of Atlanta are realizing the value which the convention will have for them is sincerely believed by Mr. York, who states that there has been no evidence of failure to comply to the fullest with the requests which have been made of the merchants for decorative effects on their store fronts. Along Whitehall and Peachtree the display men of the stores—represented in the Atlanta Display Men's association, of which John C. Mackie, of Rich's is president—are vying over who can produce the most satisfactory effects.

A petition was circulated among the Whitehall merchants Tuesday, requesting their full co-operation, and a large number of signatures secured. The idea, said Mr. York, is to have everything in readiness for the reception of the visitors, who will begin to pour into the city from all parts of America and the rest of the globe Saturday.

The final pre-convention session of the Atlanta Ad club will be held in the breakfast room of the Kimball house Thursday at 12:30 o'clock. This has been declared the most important and epoch-making meeting of the club, and all members are urged to put in an appearance. P. S. Florea, of New York, and C. H. Mackintosh, of Chicago, respectively general manager and chairman of the educational committee of the A. A. C. W., will be the chief speakers of the session, and final plans for the entertainment of the visitors and the conducting of the meetings will be made.

DEPUTIES RATIFY HUNGARIAN PACT

Paris, June 7.—The peace treaty with Hungary, which was signed June 4, 1920, in the Trianon palace at Versailles, and is known as the "Treaty of Trianon," was ratified today by the chamber of deputies. The vote on ratification was 478 in favor to 74 against.

Alabama Election Democrat Victory, Returns Indicate

Montgomery, Ala., June 7.—Unofficial returns at 10 o'clock tonight indicate Major Jeffers' majority will be above 4,000 if not as high as 5,000.

Meager returns from Cleburne county, which went republican in the last election, indicate that the democratic candidate will carry it by a small majority.

Chilton county returns indicate a small majority for Judge A. P. Longshore and his home county (Shelby) will probably show, on final figures, a majority of barely 200. Major Jeffers' majority in his home, Calhoun county, is now estimated to run over 2,200 with small beats to report Dallas and Talladega counties, according to returns already received, will give the democratic candidate about 1,600 majority each.

White Youth Held On Murder Charge In Brutal Affair

Knoxville, Tenn., June. 7.—"Ern" Quillen, an 18-year-old white youth, was arrested tonight as he boarded a train at Fordtown, Tenn., on a charge of having killed 11-year-old Elsie Lawson, who, half-nude, was discovered in the baseball park at Kingsport this morning. Quillen three months ago was pardoned from the penitentiary where he was serving a 15-year sentence for rape.

The body of the Lawson girl was found under the bleachers at the baseball park in Kingsport this morning by an officer of the club. She had been killed by a blow on the skull from a scantling. Half her clothing had been torn from the body and there were evidences of a struggle.

The girl, who lived with her parents a short distance from the ball park, was seen about dusk last night playing in the park.

Kingsport was thrown into intense excitement by news of the crime. Bloodhounds were brought from Johnson City, arriving late in the afternoon. In order to avoid destroying the trail, the baseball game scheduled at Kingsport between the local and Knoxville teams of the Appalachian league was called off and the crowd was kept from the vicinity until the dogs took up the trail.

Quillen boarded a train at Fordtown, a short distance from Kingsport about 7:30 o'clock tonight and was arrested by a citizen on account of the disordered condition of his clothing. The hounds were headed toward Fordtown when called off. Quillen was lodged in jail at Jonesboro overnight. He denies any connection with the crime.

Prestige Isn't Accidental
There is always a good sound reason for it. In the case of the Boston Garter "Quality First" is more than a slogan—there than two words glibly strung together. For over forty years it has been a factory ideal.
GEORGE FROST CO., MAKERS, BOSTON

PLUTO WATER
America's Physic
WHEN NATURE WON'T PLUTO WILL

FINDING MONEY
Is not to be depended upon. If you spend all you earn, what are you going to do when sickness, accident or lack of employment causes extra expense or stops the income? You can't pick money up to meet such emergencies. Start a savings account at our bank and put part of your earnings there weekly or monthly. You will be surprised what a feeling of satisfaction it gives.
4% Interest Paid
$1 Starts the Account
Open Daily 9 A. M. to 5 P. M.; Saturdays 9 A. M. to 6 P. M.
Georgia Savings Bank & Trust Company
ATLANTA'S OLDEST SAVINGS BANK.
74 PEACHTREE STREET
Members Federal Reserve System

DODGE BROTHERS
Announce a Substantial Reduction in the Price of Their Cars, Effective June the Eighth.
BLACK & MAFFETT
170 West Peachtree
Phone Ivy 3767

EXPECT SHIP BOARD PERSONNEL SOON

Washington, June 7.—President Harding's long delayed nominations of members of the shipping board are expected to go to the senate within the next forty-eight hours as a result of a series of conferences today between officials here and A. D. Lasker, of Chicago, who has been selected for the board chairmanship.

Mr. Lasker had two long conversations with the president during the day, and although he said afterward that a final conclusion was yet to be reached, the general impression in administration circles was that he would accept the appointment. He will call at the white house again tomorrow and a formal announcement on the subject is expected to follow.

The names of all seven members of the board, it is believed, will be included in this announcement and all seven of the nominations will go to the senate together. It is understood the administration was in communication tonight with several of those selected, to make sure that there would be no hitch regarding acceptances after the list was submitted for senate ratification.

Administration officials made it manifest that this list would be sent the capitol tomorrow if possible. The president has found the choice of a board one of the most difficult tasks in the organization of his administration and is said to feel that submission of the appointments in the immediate future is a prime necessity. At several cabinet meetings the subject has been earnestly discussed and the president's close advisers are said to have increased recently their pressure for action.

Today Mr. Lasker, who served in the advertising department of republican national headquarters during last year's campaign, was urged by a number of party leaders here to take the chairmanship and thus make it possible to close up the troublesome situation. The post of chairman has been a stumbling block from the first, two men having declined it after the president had believed acceptance certain and Mr. Lasker himself having indicated that he would not take it unless virtually drafted into service.

Another white house caller who talked shipping board with the president during the day was Senator Jones, republican, Washington, chairman of the senate commerce committee. Senator Jones was closeted with Mr. Harding for a long time before Mr. Lasker arrived for his second conference of the day and the whole subject of membership is understood to have been considered. The nominations, when submitted, will go to the commerce committee for recommendation regarding their confirmation.

YOU MUST GROW---

The man who never has anything to call his own beyond his weekly wage will find his income shrinks as advancing years lessen his earning power.

Save your surplus dollars today and let them work for you in the interest-mill, replacing and exceeding the earning-power of your mind and arms in years to come.

Mr. 4% Will Be an Able Helper

Central Bank & Trust Corporation

CHEVROLET

"For Economical Transportation"

$645 F.O.B. FLINT MICH.

THE Chevrolet "Four-Ninety" at the new price is the talk of the automobile world. This model places the comfort and efficiency of motor transportation within reach of everyone.

CHEVROLET MOTOR CO.
—RETAIL STORE—
221 Peachtree Street—Ivy 5674

Chevrolet "Four-Ninety" Touring Car, $645, f. o. b. Flint, Mich.

WEATHER MAN FIRM IN HIS PREDICTION OF MORE ARIDITY

With dark and ominous clouds looming in the west and a mist of rain falling almost imperceptibly Monday afternoon, C. F. von Herrmann, local weather forecaster, remained firm in the faith and predicted that Wednesday will continue fair with little change in temperature.

On the strength of this prediction the weather reporter went out and purchased a new palm beach suit, and in the clothing store noticed that many Atlanta citizens held the same confidence as the weather man that the sun would shine Wednesday and that no rain would fall to give this type of raiment that wet rag effect which is so disconcerting to the wearer.

Mr. von Herrmann declared there is nothing to indicate that storms are in sight and held the view that gardens will have to go a few days longer without rain.

The elements Tuesday gave every indication that the weather man was mistaken, as all day it appeared as if heavy showers would begin to fall at almost any instant. A few minutes before 3 o'clock Tuesday afternoon a slight rain, hardly more than a mist, fell, but the expected showers did not come and the weather man's forecast stood justified.

$72,277 CHECK READY FOR STATE SANITARIUM

W. J. Speer, state treasurer, Tuesday made out his check for $72,277.83, payable to the state sanitarium at Milledgeville, this sum being the June allotment for the institution. The check was made out to Otto M. Conn, treasurer of the institution, and will be used for the maintenance of the hospital.

Church Play.

For the rebuilding of the Georgia Avenue Presbyterian church, which was burned on April 10, a play, "Ye Tea Partye of Ye Olden Tymes," will be staged by the women of the Calvery Methodist church in the Slaton Street school, Thursnight at 8 o'clock. Tickets are 25 cents and are being sold by the young women of the church.

People Are Told To Buy Coal Now, Or Face Shortage

In a recent official statement issued by C. H. Markham, president of the Illinois Central railroad system, he asserts that he confidently anticipates a serious coal shortage throughout the country unless consumers begin immediately moving coal in large volumes. "We are emerging from a serious business depression," he declared, "and within a very few months the railways will be taxed to their capacity in handling traffic other than coal. The time to commence transportation of coal is now."

Mr. Markham takes the view that there is grave danger in the near future of another coal panic, unless prompt action be taken. As president of one of the largest coal-carrying roads of the middle west, he said he considered it his duty to issue the warning to the general public.

"The coal-carrying equipment of the railroads is sufficient to handle a large evenly-balanced coal tonnage," the official statement read, "but if dealers and consumers fail to take advantage of the present opportunity to lay in fall and winter supplies, and another coal shortage eventuates, the public in fairness certainly will not attach the blame to the operators and railways. More than 255,000 open top cars are now standing idle on the side tracks of railways."

The hope was expressed that dealers and consumers had not forgotten the lessons taught by recent coal shortages, particularly the one in 1920. It was pointed out that the sudden throwing of a heavy coal tonnage on the railways would not only overtax their capacities, but would overtax the coal mine operators, probably resulting in higher prices for coal.

Mother to Meet Son Who Returns From Three Wars

Macon, Ga., June 7.—(Special.) Twenty-two years ago Mrs. James T. Chapman, of Macon, kissed her sixteen-year-old boy Felix Chapman goodbye, and sent him off to the Spanish-American war. Since that time she has not seen him, but when she returns to Macon tomorrow morning from Eastman, she will walk into the arms of a big, strong, sun-burned man, for Felix Chapman returned to Macon today after wandering over the face of the earth and participating in two other wars, with Funston in the Phillipines, and in the world war.

After serving three years with the army in the Phillipines, Chapman later spent eleven years in commercial work in the island possessions, returning to the states in 1910. He then spent a year at sea, and then five years in the army transport service.

In 1918 he enlisted and went overseas with the Sunset division, serving sixteen months. When he was discharged in October, 1919, he at once reentered the army transport service. He came south recently on a train carrying forty-five bodies of Georgia boys who were killed in France, and has obtained a three weeks leave of absence to visit his mother.

Chapman's father was formerly a Macon policeman, and died three years after young Chapman left Macon. His mother is not aware of his presence in Macon and will have to be introduced to her own son when she returns here tomorrow.

Insurance Probe Suspended.

New York, June 7.—The Lockwood legislative committee today suspended its investigation into fire insurance companies, after Samuel Untemeyer, committee counsel, announced that forty-three leading companies had agreed to certain recommendations for legislation that would eradicate objectionable practices.

DR. GAMBRELL DYING IN DALLAS HOSPITAL

Macon, Ga., June 7.—(Special.) Telegrams were received in Macon today by Pat H. Gambrell, stating that Dr. J. B. Gambrell, former president of Mercer University, and former president of the Southern Baptist convention, is dying at the Baptist sanitarium in Dallas, Texas.

Mr. Gambrell left early this morning for Dallas. At the bedside of the aged clergyman already are Mrs. Judith Gambrell Wiley, of Macon, who has been in Texas about two months, and Mrs. Frank A. Nisbet and Mrs. Pauline Gambrell Porter.

Dr. Gambrell was stricken about two months ago, and it was believed at that time that his illness might be fatal. He rallied, however, and was well enough to return to his desk for an hour or two a day. He suffered a relapse and was forced back to bed. His physician, Dr. W. I. Loolittle, wired Mr. Gambrell today that the end is near.

Dr. Gambrell had been for four years president of the Southern Baptist convention until early last month, when he refused because of his illness to allow his name to be offered for re-election. Dr. E. Y. Mullins, his close friend, was elected to succeed him.

George L. Harrison To Go Under Knife In Hospital Today

BY CLARK HOWELL, JR.
Constitution Bureau,
Raleigh Bureau.

Washington, D. C., June 7.—(By Constitution Leased Wire.)—Captain George L. Harrison, whose arm was severely shattered by a one-pounder shell in the Argonne forest while serving as captain of infantry in the 82d division, Wednesday goes on the operating table at the Walter Reed general hospital when the government's most expert surgeons will undertake to restore to him the use of his arm.

Captain Harrison, who numbers his friends by the thousands, has been in Washington several months in preparation for the operation, and now his arm is in such condition that the operation, which requires the grafting of foreign bone, can be attempted.

ATLANTA GIRLS ASK PASSPORTS TO EUROPE

BY JAMES A. HOLLOMON,
Constitution Bureau,
Raleigh Hotel.

Washington, June 7.—(By Constitution Leased Wire.)—Applications have been filed with the state department for passports to European countries for a party of Atlanta ladies, who will leave that city on the 14th of June and will sail shortly thereafter from New York. In the European party will be Miss Nellie Sims, Miss Wilmotine Perdue, Miss Eva Tschopik and Misse Cutiss A. North.

Editors to Hold Meeting.

Macon, Ga., June 7.—(Special.)—A meeting will be held by editors of the Twelfth congressional district at the Hotel Dempsey, in Macon, on Friday, June 10. At this meeting the organization of the Twelfth district Press Association, of which F. W. Shepper, of the Dublin Courier-Herald, is temporary president, will be perfected.

ACIDOSIS COMMON IN GROWN PEOPLE

Health Scientists Now Attribute Most of Our Daily Ills to Acidosis.

Acidosis, the disease that has proven so fatal to infants and children, medical authorities now tell us is more prevalent in adults than in children, but, due to a milk diet, the mortality is highest in infancy. Acidosis is one of the most serious conditions that attack persons of sedentary habits, heavy meat-eaters and those advanced in years, and it has been established that the physical fact of death is the final triumph of acids in the blood.

Acidosis attacks any part of the body, and is the cause of any or all of our daily ailments. If you have indigestion, tongue gets coated, feel bilious or constipated, the well informed doctor will no longer use these old familiar terms, but will now tell you that you have acidosis. These, and many other ills, such as heartburn, headache, auto-intoxication, skin itching, bad blood, etc., according to later-day science, are not diseases, but merely nature's way of telling you that the blood is poisoned and the body fluids so unbalanced that your organs can not work properly, or, in other words, that you have acidosis, which is the cause of these other ailments.

You know that a pinch of common cooking soda will relieve indigestion, for the reason that soda, for the time being, overcomes acidity, giving temporary relief only. There are numerous remedies for temporarily relieving the effects of acidosis, but they do not remove the acidosis itself, and that is why people have "chronic" indigestion, constipation, bad blood, etc. After the temporary relief wears off, the trouble returns, and in order to obtain permanent relief, the cause (acidosis) must be removed.

A chemist of authority on acidosis, after much study and hundreds of tests, has perfected a preparation called Keison (pronounced "keesun") Blood and Body Builder that is recommended as a specific for acidosis. Keison Blood and Body Builder keeps the blood and body fluids in the proper balance by introducing into the system those various elements which improve the quality of the blood and eliminate the acidity of the body fluids. Keison Blood and Body Builder counteracts any tendency to acidosis, and gives immediate relief to the symptoms. It is taken only once daily, at bed-time. Any good drug store can supply Keison at one dollar per bottle. Keison, Inc., Atlanta, Ga.—(adv.)

HOOD

The "Thrift" Tire

Quality always wins. Quality at no higher price fits this year. Quality means Hoods.

Any tire dealer can get them from a nearby distributing point. See Tire Rate Book.

TIRES

Hood Rubber Products Co., Inc., Watertown, Mass.

DOWSE DONALDSON, Dealer
345 Peachtree St. Ivy 656

ROUND-TRIP SUNDAY FARES

Tallulah Falls	$1.80
Warm Springs	1.80
Flovilla (Indian Springs)	1.60

Tickets on sale early train Sunday and limited to date of sale.

One of the many practical bungalows illustrated in natural colors in our free illustrated catalogue of

QUICKBILT BUNGALOWS

Our patented method of house building enables you to erect an attractive home at one-half the labor costs and two-thirds the cost of material.

Our bungalows are substantial, well built, attractive, snug, convenient. For free illustrated catalogue, address

QUICKBILT BUNGALOW DEPARTMENT 159-N
A. C. Tuxbury Lumber Co.
Charleston, S. C.

THE TEST

The test which is being satisfactorily applied by the owners in every section and under every condition—is the test of service—dependability, —comfort, —power and value, in today's

OAKLAND

Sensible Six Touring Car

NOW

$1,295

Delivered in Atlanta

The test of this price is in the value you receive for your investment. Stop at our salesrooms and give us an opportunity of explaining to you the new and efficient features that are built—in every Oakland.

Southern Oakland Company
Distributors
270 Peachtree Street

SALE

CONTINUED

For a Few Days More

FREE

$3.50 Pair Pillows

Today and all this week we offer a $12.50 45-lb., felt-plated, roll-edge Mattress for only..... **$8.75**

Together with a $3.50 pair of Feather Pillows with A. C. A. tick FREE. No charge for packing out-of-town orders.

"It Cost Less at Sterchi's"

A Solid **CARLOAD of BEDS**

Just received a solid carload of 2-inch, continuous-post steel Beds—all finishes to select from. They go on sale today and all this week at, choice **$12.75**

75c Cash---$1 Week

12 Stores — **STERCHI** Furniture and Carpet Co. — 2 Factories

Wholesale and Retail — Mail Orders Filled

7-9-11 E. Mitchell Street

BUNCO!

Frequently people realize they've been buncoed when they send their money away off to foreign fields for goods —and then find they could have done much better at home.

The fellow who buys the things he wears and eats and uses here at home always knows what he's getting.

They are made right here at home in plants and factories almost around his door.

His neighbor, perhaps, works in one of these manufacturing plants.

The goods he buys represent home labor—and when he spends his money in this way he is helping and encouraging home enterprises.

Not so when his money travels away off to foreign fields.

Of course, sometimes, a fellow just naturally loves to buy something with a foreign label on it. But when it has cost him more money, and when he has to wait longer for its delivery, and when it's no better—maybe not as good—as he could have bought at home, and then when his money's gone forever, so far as helping his home section is concerned—

—how much better off is he?

And is his home section improved any by his act?

Buy at home. Home manufacturers make good products. They employ home people. They appreciate your patronage.

White Provision Co. —Packers of— Cornfield Hams, Bacon and Wieners

A. M. Robinson Co. —Makers of— Aragon Shirts, Pants and Overalls

J. K. Orr Shoe Co. —Manufacturers of— Red Seal Shoes

Frank E. Block —Bakers of— Kennesaw Biscuits

Morris Fertilizer Co. —Manufacturers of— All-Animal Matter Ammoniated Guanos

Big Men Selling Stocks To Meet Income Taxes

BY R. L. BARNUM

New York, June 7.—More real liquidation occurred in the stock market today than at any time since the downward price movement started on May 6. Today stocks were sold that so far have been holding comparatively steady. And it was not the blood of the outside public that was spilled. It was selling partly by pools but largely by banks and trust companies that have been tied up in frozen commercial credits. The ublic is not in the stock market either on the buying or selling side. And many of the big men who might be buying at the existing low prices are selling to raise money to pay their income tax due the middle of this month. The high taxes still being levied by the government are a big factor in the general industrial and stock market situation. The sooner this is realized by the administration the better it will be for all paries concerned.

For some reason the part of the speech made by Charles M. Schwab last night at South Bend of most interest to Wall street did not get into the morning papers. But it was widely printed and discussed in Wall street today. Schwab said that the steel trade was suffering from the worst depression in forty years, annual output having dropped from forty million tons to less than ten. Unless a new industrial fabric is built on lines of rigid economy Germany, he predicted, would reap the real benefit from the war. He believes that existing trade conditions in the long run will prove a windfall for this country because they will end a long period of growing costs and uneconomic operation.

President Ctorey, of the Atchison, on the other hand, gave the shareholders of his company some very encouraging news. He said the directors of his company had plans to keep up the present dividends on both the common and preferred shares throughout 1921 even before the labor board offered the wage cut. This should be done, he said, by carrying out a rigid program of economy. Of course, the cut in wages will make the work easier, he stated, but added to maintain dividends and keep the property in shape would take all of the money the company could get hold of either in gross earnings or through economies. He did not say so, but Atchison strength at the present time is founded on the large sums spent from surplus earnings during the past twenty years for improvements and betterments together with the large accumulated surplus which amounts to over $84,000,000.

Price Cuts Upset Automobile Stocks.

Automobile stocks were upset by today's announcements that the Paige Detroit Motor company, and Henry Ford had cut prices. Ford made an unexpected cut of from $25 to $50 on pleasure cars. Wall street had been told that it was not necessary for this company to reduce prices. The list of automobile price cuts since April 30 now includes, besides those just named, Anderson, Buick, Chalmers, Chevrolet, Dort, Elgin, Essex, Franklin, Hudson, Hupmobile, Jordan, La-Fayette, Lincoln, Marmon, Maxwell, Oakland, Overland, Scripps-Booth, Sheridan, Studebaker, Templar, Willys-Knight.

Franklin sold 55 per cent more shares during the first four days of June, according to a statement put out today, than for the corresponding period of May.

Kelly-Springfield Tire declared its regular 1 1-2 per cent preferred dividend today, but the stock sold off afterwards with the rest of the list.

Sinclair Consolidated, through one of its subsidiary companies acting with Standard Oil of Indiana, has purchased 100 miles of pipe line in the north Tulsa county producing territory from a subsidiary company of the Gulf Refining.

Announcement was made late today that $10,000,000 had been deposited with the federal reserve bank here for the account of the reparation commission. This makes $45,000,000 paid by Germany so far. There was a sharp recovery late in the day in sterling and other foreign exchange and also in the stock market, both due to short covering.

Gold Arrivals in Single Day Total $10,000,000.

Announcements of gold arrivals during the last twenty-four hours foot up $10,000,000. The shipments, however, which are in boxes, cannot be accurately valued without close investigation, but today's report from federal reserve board gives actual figures. For the ten days ending May 20, our gold imports mounted up to $16,442,000, with the figures since the beginning of this year, $288,624,000. Only $5,271,000 of the yellow metal has been exported since January 1. The $288,000,000 million of gold received by us was shipped from 16 different countries in Europe, from 12 countries in North America, 11 in South America, 7 in Asia and from 8 other countries such as Australia, New Zealand, Philippine Islands. The United Kingdom heads the list with $79,223,000; France comes next with $63,591,000; then Sweden with $36,096,000.

Although the Magnolia Petroleum company, which has cut the price of Mid-Continent oil 25 cents a barrel, handles a very small part of the daily output, this action was followed by pronounced weakness today in the oil stocks.

A. C. Bedford, president of Standard Oil, will head the American delegation to the international chamber of commerce conference, to be held at London June 27, to discuss international trade and financial conditions. The party will sail June 14.

According to today's Washington advices advisory organizations representing the textile industry, coal, oil, chemical, leather and food products have already been perfected for immediate functioning in working with the department of commerce in the development of domestic and foreign trade. Trade statistics will also be given to the government for the general good.

From what was learned today from Washington over private wires sensational testimony, which will be helpful in liquidating arbitrary labor union wages, is expected at the investigation of the Amalgamated Clothing Union of America to be held by the senate. Some facts will be disclosed, it is understood, that will give the American public some idea of what it is paying annually to this organization.

Bank Clearings And Quotations Of Local Markets

BANK CLEARINGS	
Bank clearings Tuesday	$ 5,463,007.91
Same day last year	10,574,973.06
Decrease	$ 5,111,966.05
Same day last week	4,275,565.94
Same day 1919	7,393,074.85

CITIES SERVICE QUOTATIONS.

(Quotations furnished by Atlanta Offices Henry L. Doherty & Co.)

	Bid.	Asked.
Cities Service deb. "C"	88	90
Cities Service deb. "D"	84½	87½
Cities Service 6s, pfd.	63¾	65¾
Cities Service bankers	25¾	26¼
Cities Service common	218	223

ATLANTA QUOTATIONS SPOT COTTON MARKET

ATLANTA MIDDLING	11.40c
Receipts, bales	581
Shipments, bales	408
Stock, bales	34,264

ATLANTA QUOTATIONS COTTON SEED PRODUCTS

Crude oil, basis prime, tank	5.50 ....
C. S. cake, 7 pct. ammonia, car lots	Nominal.
C. S. meal, 7 pct. ammonia, car lots	31.00@32.50
C. S. meal, Ga. com. pt., car lots	31.00@32.50
C. S. hulls, loose	10.00@11.00
C. S. hulls, sacked	12.50@13.50
Linters, 1st cut, high-grade lots	.02½@ .03½
Linters, second cut, high-grade lots	.00¾@ .01
Linters, clean mill run, lots	Nominal.

ATLANTA PRODUCE MARKET.

(Prices quoted by wholesalers to retailers. Corrections daily by State Bureau of Markets, State Capitol, Atlanta.)

Eggs, fresh, candled, per dozen	$ 0.25
Hens, live, per pound	.24
Friers, live, per pound	40@ .45
Roosters, live, per pound	.13
Ducks, live, per pound	.25
Turkeys, live, per pound	.30
Butter, choice table, per pound	.25
Butter, cooking, per pound	.15
Cheese, full cream	.20
Butter, creamery, quarters	.38
Groceries.	
Corn meal, 96s	$ 2.20
Flour, 24s, per bbl.	9.85
Flour, 48s, per bbl.	9.65
Flour, self-rising	add .25
Sugar, granulated	8.50
Vegetables.	
Sweet potatoes, per stand. crate	$1.50
Onions, per standard crate	$2@ 2.25
Irish potatoes, 150-lb. sacks	2.50
Snap beans, hampers	$1.50@ 2.00
Oranges, California, crate	5.00
Grapefruit, Florida, per crate	$4.50@ 5.50
Tomatoes, basket	$2@ 3.50
Feedstuffs.	
Mixed stock feed, per ton	$39@ 51.00
Oats, No. 3, per bushel	.66
Corn, No. 2, per bushel	1.03
Hay, Johnson, per ton	24.00
Hay, No. 1 timothy, per ton	35.00
Hay, No. 1 alfalfa, per ton	36.00
Hay, No. 2 alfalfa, per ton	35.00
Shorts, gray, per ton	38.00
Bran, per ton	36.00
Chicken feed, sacked, per cwt.	$2.20@ 3.10
Alfalfa meal, per ton	39.00
Cotton seed meal, 7 pct., per ton	35.00
Cotton seed hulls, per ton	17.00

Eleven large cities in the United States have adopted a system whereby blind children may live at home and receive their education along with sighted pupils at day schools.

ATLANTA PROVISION MARKET.

(Corrected by the White Provision Co.)

Cornfield hams, 10-12	$0.28½
Cornfield hams, 12-14	.28
Cornfield skinned hams, 16-18	.20
Cornfield picnic hams, 6-8	.14½
Cornfield breakfast bacon, wide or narrow	.32
Cornfield sliced bacon, 1-lb. cartons, 12 to case	.40
Grocers' bacon, wide or narrow	.21
Cornfield pork sausage, fresh link or bulk	.20
Cornfield wieners, 10-lb. cartons	.18
Bologna sausage in 25-lb. boxes	.15
Cornfield smoked link sausage in 25-lb. boxes	.13
Grandmother's lard, tierce basis	.14
Country style lard, tierce basis	.12
D. S. extra ribs	.11½
D. S. bellies, light average	.12¾
D. S. bellies, medium average	.13

ATLANTA LIVE STOCK MARKET.

(Corrected by W. H. White, Jr., President White Provision Co.)

Good to choice steers, 850-1,000, $7.50@8.
Good steers, 750-850, $7@7.50.
Medium to good steers, 750-850, $6.50@7.
Good to choice beef cows, 750-850, $6@6.50.
Medium to good cows, 650-700, $5.50@6.
Good to choice heifers, 550-650, $5@6.

The above represents the ruling prices on good quality fed cattle. Inferior grades and dairy types quoted below:

Medium to good steers, 700-800, $6@6.50.
Medium to good cows, 600-700, $4@5.
Mixed common cattle, $2.50@3.50.
Good butcher bulls, $3.50@4.50.
Choice veal calves, $6@7.50.
Yearlings, $3@4.
Prime hogs, 165-250, $7@7.25.
Light hogs, 130-165, $6.50@6.75.
Heavy pigs, 100-130, $6.50@6.75.
Light pigs, 80-100, $6.50@6.75.

The above applies to good quality mixed fed hogs.

WHOLESALE PRICES DRESSED BEEF.

	No. 1.	No. 2.	No. 3.
Ribs	30	25	25
Loins	40	35	30
Rounds	26	20	18
Chucks	12	10	8
Plates	8	8	8

QUOTATIONS LOCAL STOCKS AND BONDS

	Bid.	Asked.
Atlanta National Bank	325	...
Atlantic Ice and Coal common	...	88
do., pfd.	...	70
Atlanta & West Point R. R.	130	135
Atlantic Steel, common	80	90
do., pfd.	85	95
Augusta & Savannah R. R.	70	80
Central Bank & Trust Corp.	160	170
Exposition Cotton Mills	...	600
Eagle & Phoenix Cotton Mills	225	235
Empire Cotton Oil, common	50	60
do. pfd.	84	8[illegible]
Fulton National Bank	135	145
Fourth National Bank	...	290
Ga. Ry. & Elec. 5s, pfd.	65	70
do. 8s, stock	95	98
Ga. Ry. & Power, common	10	12
do. 1st pfd.	65	70
do. 2d pfd.	13½	15
Ga. R. R. & Banking Co.	...	200
Hillside Cotton Mills	200	...
Lowry National Bank	240	250
Milstead Mfg. Co.	420	430
Southwestern R. R.	70	80
Trust Co. of Ga.	...	325
Bonds.		
Atlantic Ice & Coal Corp. 6s	85	90
Atlantic Steel Co.	85	95
Central R. R. & Banking Co. 5s.	75	82

NEW YORK STOCK EXCHANGE

STOCKS.	Sales.	High.	Low.	Close.	Prev. Close.
Allied Chem.	4,000	40½	39½	40	40¾
American Beet Sugar	1,800	31	30	31	31½
American Can	3,300	28⅞	27½	28½	29
American Car and Foundry	1,200	124	122½	122⅝	124¼
Amer. Hide and Leather, Pfd.	2,200	50½	49⅝	50	50½
Amer. Inter. Corp.	7,500	38	35¼	37⅜	36⅞
American Locomotive	3,400	84	81½	84	82½
American Linseed	900	27	25¼	26⅜	27
Amer. Smelting and Rfg.	2,800	40¼	38⅝	40¼	39
American Sugar	7,000	78	74¼	78	75¼
Amer. Sumatra Tobacco	4,000	59¾	57½	59½	57¾
American Tel. and Tel.	2,000	104⅜	104⅛	104⅛	104¼
American Woolen	9,000	75⅜	71⅝	75⅜	72⅛
Anaconda Copper	5,800	37¾	39¾	39	38⅞
Atchison	2,900	80½	79¾	80	80½
Atlantic Coast Line	800	84¼	84¼	84¼	87½
Atl., Gulf and West Indies	16,500	34⅜	33½	35¼	35½
Baldwin Locomotive	19,200	78½	76	78½	77⅞
Baltimore and Ohio	12,200	39¾	38¼	39¾	39½
Bethlehem Steel "B"	13,000	55	53¼	55	52
Canadian Pacific	1,400	111	110¼	111	110
Central Leather	4,900	36½	35⅛	36½	36¼
Chandler Motors	5,000	61¾	60	61¾	61
Chesapeake and Ohio	5,000	57¼	56⅛	56⅞	57½
Chicago, Mil. and St. Paul	4,000	27½	25¾	27	27
Chicago, R. I. and Pac.	9,400	31⅞	31	31¾	31½
Chino Copper	700	23½	23⅛	23½	23½
Coca-Cola	800	27	26¼	26½	27
Colorado, Fuel and Iron	300	27½	27	27	28
Corn Products	6,500	65½	63	65½	64
Crucible Steel	14,000	65½	60⅝	64⅝	63¾
Cuba Cane Sugar	4,000	12¾	11⅝	11⅞	12
Erie	1,600	13⅛	12¾	13	12⅞
General Asphalt	43,400	60¼	56	60	59¾
General Electric	2,000	134	132	134	132½
General Motors	29,700	10⅛	9¾	10⅛	10
Great Northern, Pfd.	1,600	67½	66½	66⅝	76½
Gulf States Steel	300	30½	30½	30½	30½
Illinois Central	200	90	88⅜	88⅜	90⅛
Inspiration Copper	2,600	33½	32⅝	33½	33⅛
Int. Mer. Marine, Pfd.	1,200	49½	47⅝	48½	48½
International Nickel	3,200	14½	13⅞	14½	14
International Paper	14,800	61¾	57½	60⅞	62½
Invincible Oil	4,500	14¼	13¾	14	14
Kennecott Copper	1,400	19⅜	18⅝	19	19¼
Louisville and Nashville	500	105¼	100	100	109½
Mexican Petroleum	40,800	147½	142¼	147⅜	147¼
Miama Copper	1,900	21⅞	20⅛	20½	22
Middle States Oil	12,000	12¼	11½	12	11⅞
Midvale Steel	2,300	25¾	25⅛	25¼	25⅝
Missouri Pacific	1,900	21	20½	21	21
New York Central	2,500	68⅛	67¼	67	68¼
N. Y., N. H. and Hartford	3,400	18¼	17⅛	18⅛	17⅝
Norfolk and Western	2,100	93½	92¾	92¾	93½
Northern Pacific	8,000	70	68⅝	70	69⅛
Okla. Prod. and Rfg.	5,000	2	1⅞	2	2
Pan-American Petroleum	27,000	62¼	56¾	59⅛	62½
Pennsylvania	700	34¾	34½	34¾	34⅝
Pittsburg and W. Va.	3,400	28¾	27	28¾	28
Pure Oil	5,800	30½	29½	30	29¾
Ray Consolidated Copper	1,300	13	12¾	12¾	13
Reading	9,700	68¾	67½	68¾	68⅞
Replogle Steel	800	24⅝	23½	23½	24½
Rep. Iron and Steel	7,300	54⅛	52½	54¼	54⅝
Royal Dutch, N. Y.	5,600	58	55½	58	55¾
St. Louis and San Fran.	3,800	23¼	22½	23⅛	23
Seaboard Air Line	9,00	6	5⅞	6	6
Seaboard Air Line, Pfd.	...	..	..	10⅛	10
Shell Trans. and Trad.	1,000	43	41⅝	43	41¾
Sinclair Oil and Refining	30,200	21¾	20⅝	21⅝	21⅝
Sloss-Shef. Steel and Iron	200	38	36⅛	36⅛	38
Southern Pacific	6,400	74	72¾	74	73½
Southern Railway	5,000	20¼	19⅝	20	20⅛
Southern Railway, Pfd.	700	47¾	47	47½	47⅝
Standard Oil of N. J., Pfd.	1,000	106⅛	105¾	105¾	106⅛
Studebaker Corporation	34,400	71¼	68¼	71⅛	70⅛
Tennessee Copper	800	8⅛	8	8⅛	8⅛
Texas Co.	33,500	33¾	32¾	33¼	34½
Texas and Pacific	3,500	22	20¼	22	21¼
Tobacco Products	3,200	54¼	52⅝	54¼	54¼
Transcontinental Oil	12,700	8½	7⅛	7⅞	9
Union Pacific	2,500	116½	115⅝	116	115¾
United Fruit	2,100	106⅜	103¼	106	103½
U. S. Food Products	5,000	18½	17	18½	18¾
U. S. Ind. Alcohol	5,600	60⅞	59¼	59¼	60⅝
U. S. Retail Stores	6,500	56¾	55⅛	56¾	56½
United States Rubber	23,200	62	59	61⅛	61⅜
United States Steel	38,100	79¼	78	79¼	79
United States Steel, Pfd.	200	107¾	107½	107¾	107½
Utah Copper	2,300	52⅞	50⅞	52⅞	51
Vanadium Corp.	4,200	29¼	28	29	29
Virginia-Carolina Chem.	1,300	28⅜	27⅝	28½	28¼
Western Union	300	88	87⅜	88	88
Westinghouse Electric	700	45⅜	44⅝	45⅝	45
Willys-Overland	5,500	8	7½	7⅝	8
Total Sales	1,134,400				

BULGE IN WHEAT FAILS TO HOLD

Chicago, June 7.—Bullish crop figures, the most radical yet this season, jerked the wheat market upward today from an early decline. The bulge, however, failed to hold. Closing prices were unsettled, varying from 1-2c net lower to a like advance, with July $1.29 3-4 to $1.30 and September $1.16 3-4 to $1.17. Corn lost 3-4 to 1 1-8c and oats 3-4 to 6-7c. Provisions gained 10 to 60c.

According to a leading expert, the 1921 winter wheat yield as near as he could estimate after the tour of the chief producing states, promises only 558,000,000 bushels, whereas the government estimate May 1 was 628,000,000 bushels. Buying based on the new estimate carried the market this afternoon to the highest price of the day. Profit taking on the advance, though, was lively and a sharp reaction was in progress at the last. Weakness which prevailed most of the time during the morning was ascribed in the main to excellent weather throughout the greater part of the winter crop belt, and to word that harvest had commenced in southern Kansas and Missouri. Bears contended that the June government report due tomorrow would not confirm the low private estimates.

Corn and oats averaged lower despite the upturn in wheat. Crop reports were favorable on corn and somewhat improved as to oats. Receipts of corn continued large. Provisions were dull, but firmer in line with hogs. Some export business was said to be under way.

CHICAGO QUOTATIONS.

Following were quotations on the exchange Tuesday:

	Open.	High.	Low.	Close.	Prev. Close.
WHEAT—					
July	1.29¼	1.32¼	1.28½	1.29¾	1.30
Sept.	1.16¼	1.19	1.15	1.16¾	1.16½
CORN—					
July	.64¼	.64⅞	.63¾	.63⅞	.64⅝
Sept.	.65½	.65¾	.65	.65	.65⅞
OATS—					
July	.39¼	.39⅝	.38¼	.38⅝	.39¼
Sept.	.41¼	.41⅜	.40½	.40½	.41¼
PORK—					
July	.....	.....	.....	17.60	17.00
LARD—					
July	9.70	9.75	9.67	9.75	9.65
Sept.	10.00	10.10	10.00	10.07	9.97
RIBS—					
July	9.95	10.12	9.95	10.12	9.90
Sept.	10.25	10.35	10.15	10.35	10.10

Cash Grain.

Chicago, June 7.—Wheat, No. 1 red, $1.58; No. 1 hard, $1.59½@1.62.

Corn, No. 2 mixed, 64½c; No. 2 yellow, 64½@65c.

Oats, No. 2 white, 38½@39½c; No. 3 white, 37½@38c.

Rye, No. 2, $1.39@1.40.

Barley, 60@71c.

Timothy seed, $4.50@6.

Clover seed, $13@18.

St. Louis, June 7.—Wheat, No. 2 red winter, $1.62; No. 2, $1.61@1.62; July, $1.25¾; September, $1.13¾.

No cash corn. July, 61⅞c; September, 63¾c.

Oats, No. 2 white, 39¼@49c; No. 3, 38@39c; July, 38c; September, 40⅝c.

Provisions.

Chicago, June 7.—Cash:
Pork, nominal.
Lard, $9.60.
Lard, $9.50@10.50.

White Potatoes.

Chicago, June 7.—Potatoes, dull; Louisiana, long white, $2@2.25 cwt.; Alabama Cobblers, $2.80@2.90 cwt.; Virginia Cobblers, $5.50 barrel; North Carolina, $5@5.25 barrel.

Sugar.

New York, June 7.—The raw sugar market was weak and prices declined to the lowest level recorded in a number of years. There were sales of 6,000 bags of Porto Ricos for June shipment at 4.50 for centrifugal. Raw sugar futures were firmer on covering and trade buying. Business was only of moderate proportions, however, and the market advanced on covering and trade buying, with operators inclined to limit operations and await developments. Offerings were light and closing prices were 10 to 13 points net higher. Final bids, July 3.10, September 3.12, December 2.91.

There were no changes in refined sugar and business was light owing to the unsettled feeling in the spot market. Prices ranged from 6.25 to 6.30 for fine granulated.

Refined futures were firmer and final prices were unchanged to 10 points net higher. Business was light, consisting of only two lots of September at 6c. Final bids: July, August and September 6.00, October 5.90.

Coffee.

New York, June 7.—Further advances in the Brazilian markets led to continued covering in the market for coffee futures here today, while there also was some trade buying, and probably some demand for investment account. The market opened at an advance of 7 to 9 points and 7 to 17 points net higher, with September touching 7.10, or within 20 points of the best level reached on the advance of late last March. That delivery closed at 7.02, with the general market closing 6 to 11 points net higher. July 6.64, September 7.02, October 7.14, December 7.38, January 7.50, March 7.70, May 7.86.

Spot coffee was reported in fair demand, with prices nominally unchanged on the basis of 7 to 7⅛ for Rio 7s and 9¾ to 10 for Santos 4s. Cost and freight offers were about unchanged. Santos 3s and 5s were quoted at 9.70 to 10.50 gor old and new crop shipment, American credits. Rio 7s were quoted at 7.65, American credits.

The official cables showed an advance of 300 reis in the dollar buying rate, with a decline of 3-16d in the rate of Rio exchange on London, but there were sharp advances in milreis prices. The early cables quoted the Rio market 175 to 200 reis higher and two later cables were received each of which showed advances aggregating about 500 reis. The early Santos cable was 50 to 350 reis higher, with later cables showing a further advance of 150 to 425 reis. Santos cleared 11,500 bags for New York. Brazilian port receipts, 48,000; Jundiahy receipts, 23,000.

Naval Stores.

Savannah, Ga., June 7.—Turpentine firm, 53¾c; sales, 238; receipts, 909; shipments, 180; stock, 9,144.

Rosin, firm; sales, 939; receipts, 3,113; shipments, 2; stock, 77,897.

Quote: B, D, $3.50; E, $3.55; F, $3.60; G, $3.65; H, $3.75; I, $3.85; K, $4.20; M, $4.70; N, $5.20; window glass, $5.75; water white, $6.50.

Jacksonville, Fla., June 7.—Turpentine firm, 52¾@53c; sales, 470; receipts, 918; shipments, 28; stock, 22,971.

Rosin firm; sales, 813; shipments, 2,860; receipts, 2,807; stock, 178,138.

Quote: B, D, $3.40; E, $3.50; F, $3.55; G, $3.60; H, $3.70; I, $3.90; K, $4.10; M, $4.60@4.75; N, $5.10@5.25; window glass, $5.75; water white, $6.50.

Live Stock.

Louisville, June 7.—Cattle: Receipts, 300; slow. Heavy steers, $7.75@8; beef steers, $6@8.25; heifers, $6@8.50; cows, $2@7; feeders, $6@7; stockers, $4.50@7.

Hogs: Receipts, 2,500; active; lower; 220 pounds up, $7.50; 90 to 220 pounds, $8; 90 pounds down, $6.75; throwouts, $6 down.

Sheep: Receipts, 2,500; strong. Lambs, $14.25 down; sheep, $3.50 down.

NEW YORK BONDS

U. S. 2s, registered, bid	100
U. S. 2s, coupon, bid	99⅞
U. S. 4s, registered, bid	104
U. S. 4s, coupon, bid	104
Panama 3s, registered, bid	76
Panama 3s, coupon, bid	76
American Smelting & Rfg. 5s	76½
American Tel. & Tel. cv. 6s	97¼
Atchison gen. 4s	74¼
Atlantic Coast Line 1st 4s	75
Baltimore & Ohio cv. 4½s	67¾
Bethlehem Steel ref. 5s	81¾
Central of Georgia Consol. 5s, bid	81¼
Central Leather 5s	88¼
Chesapeake & Ohio cv. 5s	81¼
Chicago, B. & Quincy joint 4s	99.72
Chicago, Mil. & St. P. cv. 4½s	66⅛
Chicago, R. I. & Pac. Ry. ref. 4s	65¼
City of Paris 6s	99
Colorado & Southern ref. 4½s, bid	73¼
Denver & Rio Grande consol. 4s	63
Dominion of Canada 5s (1931)	85¾
Erie gen. 4s	41¼
Illinois Central ref. 4s, bid	72
Int. Mer. Marine 6s	81
Kansas City Southern ref. 5s	74¼
Liggett & Myers 5s	84¾
Louisville & Nashville un. 4s	79½
Missouri, Kan. & Texas 1st 4s	57⅛
Missouri, Pacific gen. 4s	52¾
New York Central deb. 6s	87¾
Norfolk & Western cv. 6s	100
Northern Pacific 4s	73
Pennsylvania gen. 5s	83¼
Reading gen. 4s	74
Republic Iron & Steel 5s (1940)	80¼
St. Louis & San Fran. adj. 6s	64½
Seaboard Air Line adj. 5s	31
Southern Bell Tel. 5s, bid	81½
Southern Pacific cv. 5s	85¼
Southern Railway 5s	81½
Southern Railway gen. 4s	55¼
Texas & Pacific 1st 5s, bid	78
Union Pacific 4s	78½
United Kingdom of G. B. & I. 5½s (1937)	84¾
U. S. Steel 5s	93½
Virginia-Carolina Chemical 5s	91
Wabash 1st 5s	84¾
Wilson & Co. cv. 6s	81¼
Miscellaneous Bonds.	
Armour 7s	93[illegible]
Belgian 7½s	98½
Belgian 6s	92
Belgian 8s	98
Berne 8s	95¾
Baltimore & Ohio 6s	68
B. & O. S. W. 3½s	78
Chile 8s	94
Central of Georgia 10-year 6s	86
Danish Cities 8s	97
Denmark 8s	98¼
French 8s	98½
French 4s	50
French 5s	62¼
Goodrich 7s	89¼
Japanese 2d 4½s	84¾
Japanese 4s	68¼
Japanese 1st 4½s	84[illegible]
I. R. T. 7s	70
LaClede 7s	89
Louisville & Nashville 7s	101
Northwestern Bell 7s	98
Norway 8s	100¼
New York Central 7s	99⅝
Pennsylvania 6½s	95
Pennsylvania 7s	101¾
Paris 6s	99
U. S. Rubber 7½s	97⅞
Southern Railway 4s	55
Southern 6s	94¼
Sinclair 7½s	91¼
Solvay 8s	99
Swift 7s	93¾
Swiss 8s	102¼
Seaboard Air Line 1st 6s	48¼
Texas 7s	98⅝
Western Electric 7s	98⅝
United Kingdom of G. B. & I. (1921)	99¾
United Kingdom of G. B. & I. (1920)	88⅝
United Kingdom of G. B. & I. (1922)	97¼

CURB SECURITIES

Industrials.	High.	Low.	Close.	Prev. Close.
Inter. Rub.	8⅛	8	8	8¼
Standard Oils.				
Anglo-Am.	15⅛	14¾	15⅛	15¼
Independent Oils.				
Elk Basin	7⅝	7	7	7⅜
Federal Oil	1⅝	1⅜	1½	1⅝
Inter. Pet.	14¼	14	14	14⅝
Merritt	9	9	9	8⅝
Midwest Ref.	134½	132	132	...
Prod. & Ref.	4⅛	4	4	4
Salt Creek Prod.	11½	11	11½	...
Simms Pet.	7⅞	7⅝	7¾	7⅝
Bonds.				
Allied Packers 6s ..	41	40¾	40¾	41
Am. T. & T. 6s	96¾	96⅝	96⅝	96⅝

London Money.

London, June 7.—Bar silver, 34⅞d per ounce.

Money, 4 per cent.

Discount rates: Short bills, 5½ per cent; three-month bills, 5⅝ per cent.

Liberty Bonds.

New York, June 7.—Liberty bonds closed: 3½s, 88.02; first 4s, 87.40 bid; second 4s, 86.60; first 4¼s, 88.30; second 4¼s, 87.00; third 4¼s, 92.00; fourth 4¼s 87.10; Victory 3¾s, 96.50; Victory 4¾s, 98.80.

Swift & Co.

Chicago, June 7.—Swift & Co. closed 96⅛.

Sailings.

Mobile, Ala., June 7.—Arrived: Arnold Maersk (Danish), Galveston.

Sailed: Arnold Maersk (Danish), Neuvitas: Herman Winter, Bocas del Toro, Panama.

Port Eads, June 7.—Arrived: Coer d'Alene, Baltimore; Comus, New York; Jamaica (Nic.), Kingston; Saco, Jacksonville; Sioux, Progreso.

Sailed: Alcana (Ital.), Italy; Colonial (Br.), Liverpool; Lucigen (Br.), Havre; Moncenisio (Ital.), Galveston; Rajah, Progreso.

Galveston, Texas, June 7.—Arrived: Brendon (Br.), Naples; J. W. Andyke, Philadelphia; Clark Mills, Hamburg; Bayonne (Ital.), Leghorn.

Sailed: Mexicano, New York; F. C. Lockhart (Br.), Port au Prince.

Hull, June 4.—Arrived: Cliffwood, New Orleans. June 5. Salacia, Galveston. June 6, Carmarthenshire, Galveston.

Genoa, May 31.—Arrived: Marina, New Orleans.

Leith, June 6.—Arrived: Somersby, Galveston.

Answerp, June 4.—Sailed: Peekskill, Galveston.

Algiers, May 26.—Sailed: Emmi Arp, Gulfport.

Genoa, May 28.—Sailed: American Press, New Orleans.

SUMTER COUNTY BOARD WOULD ABOLISH FEES

Americus, Ga., June 7.—(Special.) The board of commissioners of Sumter county, in formal resolutions adopted today, in its regular monthly meeting, concurred in the recommendations of the recent grand jury that all county offices be put on salary basis instead of kept of fees. The board also approved the grand jury's being recommendation of a combination of the offices of county tax receiver and tax collector, but dissents from the recommendation that the office of county treasurer be abolished.

As first drawn the resolution contained provision favoring abolition of the office of county treasurer as recommended by the grand jury, but lengthy discussion of the proposal resulted in elimination of this provision.

Southern Mill Stocks

QUOTED BY R. S. DICKSON & CO.
Gastonia, N.C. Greenville, S.C.

	Bid.	Asked.
Acme Spinning Co.	75	81
Aileen Mills	45	55
American Spinning Co.	...	300
American Yarn & Proc. Co.	110	125
Anderson Cotton Mills	66	68
Arlington Cotton Mills	...	281
Aragon Cotton Mills (S. C.)	...	230
Arcade Cotton Mills	...	115
Arrow Mills	125	140
Augusta Factory	40	51
Belton Cotton Mills	...	100
Beaumont Mfg. Co.	224	288
Bibb Mfg. Co.	...	110
Broad River Mills	150	175
Brogon Mills	...	74
Brown Mfg. Co.	275	...
Clara Mfg. Co.	100	121
Clifton Mfg. Co.	100	110
Cabarrus Cotton Mills	170	185
Chadwick-Hoskins Co. (par $25)	6	10½
do. pfd.	...	100
Chiquola Mfg. Co.	...	235
Calhoun Mills	...	250
Cannon Mfg. Co.	185	...
Clover Mills	...	114
Cash Mills	...	25
Climax Spinning Co.	110	120
Crescent Spinning Co.	72	76
Columbus Mfg. Co. (Ga.)	...	201
Consolidated Textile	18	20
Converse, D. E. Co.	...	85
Dacatoh Cotton Mills	425	455
Dixon Mills	101	115
Drayton Mills	60	...
Dresden Cotton Mills	215	251
Dunean Mills	89	92
do. pfd.	...	84
Durham Hosiery, pfd.	85	92
do. "B"	23	32
Eastern Mfg. Co.	85	95
Eastside Mfg. Co.	35	55
Engle & Phenix (Ga.)	125	180
Efird Mfg. Co.	110	...
Enterprise Mfg. Co. (Ga.)	100	125
Erwin Cotton Mills Co.	300	306
do. pfd.	102	103
Flint Mfg. Co.	199	225
Gaffney Mfg. Co.	68	70
Gibson Mfg. Co.	175	...
Globe Yarn Mills (N. C.)	64	66
Grace Cotton Mill Co.	...	70
Gray Mfg. Co.	...	375
Glenwood Cotton Mills	...	135
Gluck Mills	93	95
Greenwood Cotton Mills	185	...
Grendel Mills	130	135
Hamrick Mills	...	161
Hanes, P. H. Knitting Co.	12	13½
do. pfd.	97	100
Hillside Cotton Mills (Ga.)	250	...
Imperial Yarn Mill (N. C.)	...	160
Inman Mills	72	81
Jennings Cotton Mills	215	251
Judson Mills	245	270
do. pfd.	84	94
King, Jno. P. Mfg. Co.	145	...
Lancaster Cotton Mills	225	...
Limestone Mills	...	160
Lola Mfg. Co.	115	126
Locke Cotton Mills Co.	105	120
Laurens Cotton Mills	98	102
Majestic Mfg. Co.	125	150
Marlboro Cotton Mills	54	57
Mills Mill	...	300
Monarch Mills (S. C.)	105	110
Mollohon Mfg. Co.	...	200
Myers Mill	75	77
Myrtle Mills	115	136
National Yarn Mill	125	141
Newberry Cotton Mills	...	180
Ninety Six Cotton Mill	180	...
Norcott Mills Co.	250	...
Orr Cotton Mills	100	105
Osceola Mills	...	250
Parkdale Mill	...	145
Pacolet Mfg. Co.	...	145
do. pfd.	94	96
Pelzer Mfg. Co.	110	115
Piedmont Mfg. Co. (S. C.)	119	125
Panola Cotton Mills	...	200
Poe, F. W. Mfg. Co.	93	105
Poinsett Mfg. Co.	...	112
Ranlo Mfg. Co.	100	...
Rex Spinning Co.	...	125
do. pfd.	92	...
Ridge Mills	70	81
Riverside Mills (par $12.50)	7½	8¼
Riverside & Dan River	270	310
Rowan Cotton Mills Co.	74	81
Rockyface Spinning Co.	...	76
Rhyne-Houser Mfg. Co.	75	81
Saxon Mills	...	100
Seminole Cotton Mills Co.	100	110
Sibley Mfg. Co. (Ga.)	47	55
Spartan Mills	112	115
Sterling Spinning Co.	72	76
Superior Yarn Mills	85	92
Toxaway Mills (par $25)	25	26
Union-Buffalo Mills	...	40
do. 1st pfd.	71	74
do. 2d pfd.	29	31
Victor-Monaghan Co.	73	74
do. pfd.	98	100
Victory Yarn Mills Co.	75	85
Ware Shoals Mfg. Co.	...	170
Watts Mills	...	112
do. 1st pfd.	...	86
Winget Yarn Mills Co.	72	80
Wiscassett Mills Co.	215	...
Williamston Mills	200	250
Woodside Cotton Mills	113	115
do. pfd.	70	71
Woodruff Cotton Mills	...	285

Metals.

New York, June 7.—Copper quiet; electrolytic spot and June, 13¼@13½; July, 13½@13¾.

Tin, steady; spot and nearby, 29.75; futures, 29.75.

Iron, nominal; No. 2 northern, 23.00@24.00.

Lead, easy; spot, 4.75.

Zinc, quiet; East St. Louis delivery, spot, 4.60@4.70.

Antimony, 5.25.

BOY WOUNDED IN LEG WHEN PISTOL FALLS

Columbus, Ga., June 7.—(Special.) Jack Booth, a fourteen year old boy of this city, is suffering a wound in his leg from a pistol shot, sustained when the weapon, which was being examined by the boy and a soldier from Camp Benning, dropped on the floor and was discharged.

Physicians at the city hospital, to which the lad was rushed, state that there is a chance of saving his leg. Officers at Camp Benning who investigated the soldier's connection with the affair report that it was an accident, and no case has been made against the soldier.

COPPER STOCKS

Is it Time To Buy? The answer to the question is set forth in our semi-monthly publication

Securities Suggestions

which is issued in the interest of the small and large investor and trader. Current financial topics are also discussed. Copy with booklet descriptive of the Part Payment Plan of systematic investing will be sent free on request. Ask for N-2

R.C. MEGARGEL & CO.
27 Pine Street New York

STOCKS IN RALLY RECOVER LOSSES

New York, June 7.—Liquidation was heavy in today's stock market but there was a sharp rally before the close. Gross declines of 1 to 5 points in standard stocks and 5 to 10 points in speculative issues were partly or fully recovered.

Early dealings indicated that much of the selling was caused by weeding out of impaired margin accounts. Such action, traders believed, resulted from further calling of bank loans and smaller supplies of time funds.

Other bearish factors included increased signs of trade depression and latest reports of the British industrial situation and the trend of events in central Europe. A decline in call loans from 7 1-2 to 7 per cent, pronounced strengthening of foreign exchange and rumors of recognition by Washington of the Mexican government aided the recover.

The Mexican group, especially Mexican and Pan-American petroleums, were conspicuous in the recoil. Obscure specialties with doubtful dividends continued heavy.

Liberty bonds were irregularly higher, the third 4 1-4s swinging 120 points. Otherwise reactionary tendencies were apparent in both domestic and foreign issues. Total sales par value were $22,775,000, an unusually large turnover.

Money Market.

New York, June 7.—Prime mercantile paper, 6¾@7. Exchange irregular; sterling 60-day bills and commercial 60-day bills on banks 3.76⅛; commercial 60-day bills, 3.75⅝; demand, 3.80⅝; cales, 3.81¼. Francs, demand, 8.11; cables, 8.13. Belgian francs, demand, 8.10; cables, 8.12. Guilders, demand, 33.40; cables, 33.50. Lire, demand, 4.81; cables, 4.83. Marks, demand, 1.52; cables, 1.53. Greece, demand, 6.10; Sweden, demand, 22.45; Norway, demand, 14.80; Argentine, demand, 31.35; Brazilian, demand, 12.75. Montreal, 11¼ per cent discount.

Government bonds firm, railroad bonds easy.

Time loans firm, 60 days, 90 days and six months, 7 per cent.

Call money firm; ruling rate, 7½; bank acceptances, 6½.

Bar silver, domestic, 99¼; foreign, 58⅛.

Mexican dollars, 44½.

IMPROVED MEMPHIS SERVICE VIA SEABOARD

Leave Atlanta 4:50 p. m., arrive Birmingham 10:40 p. m., Memphis 7:35 a. m. Through steel sleepers. Excellent dining car service. City Ticket Office 18 Walton Street. Phone Ivy 6127.—(adv.)

20 PAYMENTS
One each month buys any Stock or Bond. Purchaser receives dividends. Write for selected list and booklet—FREE.
J. F. McGovern & Co.
Members Philadelphia Stock Exchange
1430 So. PENN SQUARE PHILADELPHIA

20 MONTHS
to pay for any stock or bond. Purchaser receives dividends. Write for booklet FREE.
RODNEY & CO.
Members Con. Stock Ex. of N. Y.
55 Broadway, New York

COTTON REACHING GERMANY SHOWS GREAT INCREASE

Washington, June 7.—Cotton arriving at Bremen during the first quarter of the year totaled 360,000 bales as against 40,000 bales during the first three months of 1920, according to advices to the commerce department today. The cotton arriving this year, the advices said, consist for the most part of cotton already sold and contracted for during the fall months.

Country Produce.

New York, June 7.—Butter strong; creamery firsts, 28@31c.

Eggs, irregular; fresh gathered firsts, 25@27c.

Cheese, steady; average run, 14½@15c.

Live poultry, steady; broilers, 35@55c. Dressed, quiet; prices unchanged.

Chicago, June 7.—Butter higher; creamery firsts, 25@30c.

Eggs, higher; firsts, 22½@23c.

Poultry, alive, unchanged.

St. Louis, June 7.—Poultry, hens, 23c; springs, 43c; others unchanged.

Butter, 31c.

Eggs, 10c.

Rice.

New Orleans, June 7.—Rough rice, no sales; receipts, 7,787 sacks; millers' receipts, 7,787 sacks.

Clean rice, sales, 2,081 pockets Honduras at 1⅞@5¾; 354 pockets Japan at 3⅝; 4,936 pockets Blue Rose at 1¾@3⅝; receipts, 3,592 pockets.

Bran and polish unchanged.

Athens and return $2.16 on Sundays. Seaboard.

Cold Bevo is ideal for your Buffet Lunch.

J. W. JAY & CO.
COTTON MERCHANTS
MEMBERS:
New York Cotton Exchange
New Orleans Cotton Exchange.
New York Produce Exchange.
New York Coffee and Sugar Exchange
ASSOCIATE MEMBERS:
LIVERPOOL COTTON ASSOCIATION
Orders solicited for purchases or sale of cotton and cotton seed oil for future delivery. Liberal advances made on spot cotton for delivery.
CORRESPONDENCE INVITED
25 BROAD STREET, New York

Announcement

It is our pleasure to announce the arrival of

The Noiseless Typewriter

in Atlanta

We invite an inspection of this machine, that has revolutionized the field of typewriting methods, and ask permission to demonstrate its many points of advantage, either in our salesroom or in your office.

Dixie Typewriter Co., Inc.
Ivy 6290 225 Hurt Bldg.

COULD you tell the difference between low test gasoline and high test gasoline if some one handed you a tube of each?

Probably not. But if you had been using one kind in your car and then switched to the other, you would notice a difference on the first stiff hill you climbed.

There are various kinds of asphalt used in making various kinds of roofings. One kind looks as much like another in a glass tube or in a piece of roofing as one kind of gasoline looks like another, so also does a piece of Carey woolfelt, (the basis of roofing) look like ordinary woolfelt. But Carey Asphalt is made in the Carey refineries, Carey felts are produced in the Carey mills; that is why the man who buys Carey Roofings is not taking a chance.

Users have found that they get longer service than they secure from other roofings that look and cost the same. That is why we sell and recommend Carey Roofings.

Headquarters for the building and insulating products of
ASPHALT ASBESTOS MAGNESIA
A Roof for Every Building
R.O.Campbell Coal Company
GEORGIA DISTRIBUTORS for All Carey PRODUCTS
SERVICE
232 Marietta Street, ATLANTA, GEORGIA
Plaster, Lime, Cement, Nails, Oak, Maple and Beech Flooring, Metal Lath, Brick, Tile, Sand, Slag, etc.

Cotton Market Is Firmer On Better Foreign Demand

Covering on Evidence That Yesterday's Decline Left Firmer Technical Position.

RANGE IN NEW YORK COTTON.

	Open	High	Low.	Close.	Prev. Close.
July	12.55	12.64	12.41	12.58	12.44
Oct.	13.25	13.43	13.15	13.34	13.15
Dec.	13.66	13.86	13.58	13.78	13.58
Jan.	13.73	13.90	13.68	13.87	13.67
Mar.	14.00	14.18	14.00	14.15	14.05

RANGE IN NEW ORLEANS COTTON.

	Open	High	Low.	Close.	Prev. Close.
July	12.02	12.14	11.95	12.12	11.95
Oct.	12.73	12.90	12.67	12.88	12.66
Dec.	13.10	13.30	13.08	13.27	13.05
Jan.	13.27	13.46	13.25	13.45	13.29
Mar.	13.55	13.70	13.70	13.71	13.50

AMERICAN EXCHANGE.

New York, June 7.—(Special.)—The following were the ruling prices on the American Cotton and Grain Exchange, Inc., today:

	Open.	High.	Low.	Close.	Prev. Close.
Jan.	13.73	13.22	13.70	13.88	13.68
Mar.	14.02	14.14	14.02	14.17	14.02
July	12.38	12.62	12.21	12.56	12.43
Oct.	13.26	13.41	13.17	13.35	13.17
Dec.	13.65	13.83	13.59	13.78	13.60

New York, June 7.—Indications of an improving foreign trade demand were considered largely responsible for the firmer ruling of today's cotton market. There also was covering on evidences that yesterday's decline had left a firmer technical position behind it, and October contracts sold up to 13.43 or 28 points net higher. They closed at 13.34 with the general market closing steady at a net advance of 14 to 24 points.

The market opened steady at an advance of 1 to 10 points on relatively firm Liverpool cables and reported improving prospects for an early settlement of British labor troubles. There was some scattered southern selling and prices eased back to about a shade under last night's closing figures right after the call. Scattering liquidation seemed to have pretty wiel run its course on the decline of the previous day, however, and the market soon turned steadier on buying for Liverpool or other foreign accounts. This carried July up to 12.64 and December to 13.86 late in the morning or 20 to 28 points above last night's closing quotation. The demand then tapered off and there were moderate reactions during the afternoon but no general or aggressive selling pressure developed and last prices were within seven or eight points of the best.

Private cables said the firmer tone of Liverpool was due partly to the decline in sterling which led to talk of wider differences between Liverpool and New York. Weather conditions in the south were considered favorable and the market is looking for a good weekly report on crop condition from the weather bureau tomorrow but there was very little selling on this outlook owing to the absence of selling pressure from the south. With the Manchester mills closed because of labor troubles, some think that the advance in Liverpool today was partly the result of covering hedges against sales of cotton goods out of Manchester stocks. There was a good deal of switching from July to later months during the day and the July discount was increased slightly as compared with yesterday's closing figures.

New York Spots.

New York, June 7.—Cotton spot quiet; middling 12.75.

NEW ORLEANS STEADY DURING TWO PERIODS

New Orleans, June 7.—There were two distinct periods of steadiness in the trading in cotton today, one in the early session and the other in the late session. Covering by shorts put prices higher in the early hours, while sensational claims of boll weevil infestation, both west and east of the Mississippi river, put them up in the late trading. Around mid-session the market was inclined to sag because of a favorable view of weather conditions over the belt. The close was at net gains of 17 to 22 points with July at 12.12.

The covering movement among shorts was stimulated by aggressive buying by Liverpool interests on this side of the water. The English market stood better than due when the local market opened, but this was looked upon as natural in view of the recent extreme weakness of sterling exchange. The good cables helped to make a higher opening and soon afterwards the demand from shorts commenced to be felt, the market rising 19 to 22 points.

The demand finally became filled up and offerings increased because of the showers in drouthy portions of the western belt with the result that practically all of the gains were lost. A little later Texas commenced to talk about the prevalence of the weevil, Waco claiming that the pest was more numerous than ever before known in the month of June while Alabama and Mississippi sent in word that farmers in those states were plowing up considerable cotton, the weevils were so numerous. The market recovered and was soon rising strongly, this time going 19 to 25 points over yesterday's close on the most active months to 12.14 for July and 12.90 for October.

NEW ORLEANS SPOTS.

New Orleans, June 7.—Spot cotton steady, 13 points higher; sales on the spot, 1,181 bales; to arrive, 201; low middling, 8.88; middling, 11.38; good middling, 12.88; receipts, 4,206; stock, 452,650.

COTTON STATEMENT

Port Movement.

New Orleans: Middling, 11.38; receipts, 4,206; exports, 308; sales, 1,382; stock, 452,650.

Galveston: Middling, 11.75; receipts, 18,168; sales, 110; stock, 387,240.

Mobile: Middling, 10.75; receipts, 495; stock, 15,917.

Savannah: Middling, 11.50; receipts, 3,183; sales, 831; stock, 173,452.

Charleston: Receipts, 239; exports, 1,500; stock, 253,198.

Wilmington: Middling, 10.78; receipts, 1,430; stock, 36,709.

Texas City: Stock, 17,672.

Norfolk: Middling, 11.25; receipts, 533; exports, 100; sales, 484; stock, 109,222.

Baltimore: Stock, 4,292.

Boston: Middling, 12.60; receipts, 143; stock, 10,800.

Philadelphia: Stock, 8,303.

New York: Middling, 12.75; stock, 141,605.

Minor ports: Receipts, 4,902; exports, 4,902; stock, 2,679.

Total today: Receipts, 33,299; exports, 6,810; stock, 1,613,739.

Total for week: Receipts, 69,804; exports, 68,440.

Total for season: Receipts, 6,160,045; exports, 4,617,547.

Interior Movement.

Houston: Middling, 11.65; receipts, 8,905; shipments, 9,041; sales, 1,941; stock, 319,866.

Memphis: Middling, 11.50; receipts, 2,401; shipments, 4,375; sales, 1,400; stock, 303,024.

Augusta: Middling 11.00; receipts, 508; shipments, 1,476; sales, 365; stock, 131,172.

St. Louis: Middling, 11.50; receipts, 1,838; shipments, 2,818; stock, 30,960.

Atlanta: Middling, 11.40.

Little Rock: Middling, 11.25; receipts, 804; shipments, 691; sales, 147; stock, 65,826.

Dallas: Middling, 10.85; sales, 1,042.

Montgomery: Middling, 10.50; sales, 30.

Total today: Receipts, 14,456; shipments, 18,401; stock, 850,850.

PROFESSIONAL VIEWS ON COTTON SITUATION

New Orleans, June 7.—(Special.)—Additional beneficial rains fell in the western and central portions of the belt, heaviest where most needed in north, northwest and west Texas, making it likely for tomorrow's weekly weather and crop government review to be favorable.

However, the most important feature in connection with the market at present is the British labor situation, and if the Lancashire textile strike or the British coal strike is settled soon, other factors in the market will probably be ignored for the time being.

Eventually, perhaps sooner than generally expected, the weevil, because of the small acreage and big decrease in the use of fertilizer, will probably exert much influence in shaping the future course of values, because if they continue to multiply, as they are likely to, and become destructive, the damage therefrom may result in a very short crop.

Meanwhile London advices that the new conference, of which the first session was held Monday, looking toward an agreement in the miners' strike, will be continued today. The threat of the government to withdraw its $50,000,000 subsidy is directly responsible for forcing resumption of negotiations between the miners and owners.

H. & B. BEER.

New York, June 7.—(Special.)—Dispatches from abroad this morning regarding the coal strike were the most favorable for some time. The strike, we believe, is slowly wearing out and breaking down and we think that it will not be long now until the owners and miners come to some terms. For the first time since the beginning of the strike the miners and mine owners met to talk over the situation frankly. No government officers were present. Any favorable news from this quarter will loosen up conditions in Manchester and start the mills in operation again. The weather has been favorable throughout the belt for a week, which will have a tendency to keep the market down a trifle, but it is typical June growing weather. To offset this, we have the weevil and other cotton pests. We now await news from abroad.

HUBBARD BROS. & CO.

Liverpool Cotton.

Liverpool, June 7.—Spot cotton dull; prices firmer. Good middling 8.71, fully middling 8.26, middling 7.61, low middling 6.61, good ordinary 5.36, ordinary 4.61. Sales 3,000 bales, including 2,400 American. Receipts, 9,000 bales, including 8,700 American.

Futures closed steady: June 8.03, July 8.21, October 8.59, January 8.60, March 8.89, May 8.96.

Dry Goods.

New York, June 7.—Cotton goods were quiet today. Fine ginghams were ordered freely for fall. Print cloths were slightly easier, yarns dull and silks quiet. Sergees for dress goods sold steadily for July-September delivery. Linens were quiet.

Cotton Seed Oil.

New York, June 7.—Most of the session in cotton seed oil was firm on support from commission houses and refiners, due to higher lard prices and the firmness of crude, but late in the day realizing sales caused recessions and final prices were generally 7 points higher to 3 lower. Sales, 15,600 barrels. Prime crude 5.37½@5.87½, prime summer yellow spot 7.50, July 7.58, September 7.78, December 7.87, all bid.

MOTHERS URGE CLOSING OF DANCES AT MIDNIGHT

Continued from First Page.

dance at any place refusing to adopt the plan requested.

The club house was filled and an overflow audience crowded the balcony and the windows on the porch.

Mayor James L. Key, several pastors of Atlanta churches, representatives of college fraternities, dancing clubs, and dance halls, and Atlanta's most earnest women, mothers, church members and club women were among those present.

Prominent Atlanta business men, unable to attend, sent strong letters of endorsement of the purpose of the gathering.

The Women's Mission Board of the Baptist church, meeting earlier in the afternoon, sent a message of hearty support, and the Ladies' Altar Society of the Sacred Heart church, also adjourned its afternoon meeting that the members might show their approval by attending the mass meeting.

Purpose of the Meeting.

Rev. Chas. O. Jones opened the program with prayer, and Mrs. B. M. Boykin stated the purpose of the meeting—"to take care of our children, to talk over in a family way what has become a difficult and a dangerous situation, and to discuss ways and means of handling it."

The meeting, said Mrs. Boykin, has been called in answer to urgent requests which had been coming to her by phone and by letter for weeks.

"The fathers are almost more solicitous than the mothers," she said, "judging by the number who have pressed the matter, and since the call published in the Sunday papers for the mass meeting, messages of commendation and encouragement have been pouring in from them.

She had been assured beforehand, said Mrs. Boykin, of the co-operation of every college, club, and dance hall that they would cooperate with the women in whatever action should be taken.

The meeting, she said, was not intended to be an "experience meeting." "All of us have learned that deplorable conditions exist, and that our own daughters and sons are exposed to dangers that we must avert. We are not seeking sensations, but sane and careful remedies for ills that must be met."

A Definite Program.

Mrs. Alonzo Richardson, vice president of the Woman's club, then read a set of resolutions, stating the case to be considered, and these were discussed, item by item, and voted on. They were passed with little change from the original program, and are as follows:

Whereas the fathers and mothers of Atlanta feel that the best interests of the young people of the community are being seriously interfered with by conditions under which dances are conducted, and,

Whereas, upon investigation, we find these conditions as follows:

1. Too late hours for closing the dances.
2. Lack of adequate chaperonage.
3. Automobile rides and suppers at all-night restaurants and hotels following the dances.
4. The practice of drinking whisky both at the dances and the suppers, which is both unlawful and destructive of morals and health; be it therefore

Resolved (1). That this body of men and women deplore these conditions, and request that the following plan be adopted:

1. Close all dances at 12.
2. Allow no one on the floor under the influence of intoxicants.
3. Provide adequate chaperons, such chaperons to remain in the hall until dance is over.
4. That the director in charge of every dance provide a traffic policeman to insure the safe departure of the young people to their homes.

Resolved (2). That we ask the concurrence of all colleges, fraternities, dance hall managers and clubs in this plan.

Resolved (3). That the parents of the young people of the community prohibit their daughters and sons from attending any dance at any place refusing to adopt the plan herein requested.

Resolved (4). That copies of these resolutions be furnished the press and the various organizations concerned, and that the list of the organizations accepting these conditions (thereby going on record for cleaner, safer and more wholesome amusement for our young people) be given to the public through the daily papers.

MRS. B. M. BOYKIN, President.
MRS. ALONZO RICHARDSON, Vice President.

Tech Student Speaks.

Of the many talks made on the resolutions, one of the most sensational in the facts it revealed was that of George Griffin, a member of the student body of Georgia Tech, who came as the representative of the Pan-Helenic societies.

These societies, stated Mr. Griffin, in planning for their commencement dances, have had to engage private detectives to keep bootleggers off the grounds where the dances are to be held.

"Some boys think it is smart to drink," he said, "and those who oppose it are called Puritans.

"The great number of the students do not approve of drinking, and we have taken as drastic measures as we know how, but when a college boy's car stops, the bootleggers climb on it to sell him whisky.

"We are doing our best, but you mothers can do more. Keep your daughters from dancing with any boy who is drunk or has been drinking, and there won't be any drinking at the dances."

Says Girls Are Responsible.

Speaking of the late hours, Mr Griffin stated that the young ladies were responsible, in that they would not come to the dances early. "We have to pay high prices for the music, and if the girls will not come until 10 o'clock, we cannot afford to start the music an hour earlier."

While the Tech commencement plans called for late hours, the boys were willing to comply with the wishes of the mothers, although broken contracts with caterers and musicians would probably cost them a good deal of money, which they could hardly afford, they said.

It was therefore voted to appoint a committee of the women present to take council with the representatives of the fraternities at a meeting Thursday afternoon at 5 o'clock to make some arrangements that would be agreeable to the mothers and not too greatly embarrass the boys in their plans.

Tech Chaperons.

Mrs. Robert W. Davis, speaking for the three ladies who have chaperoned the Tech dances all this year—Mrs. J. B. Nevin, Mrs. A. J. Orme and Mrs. Robert W. Davis—stated that they had never missed a dance and that while the hours were later than they approved, 10 to 2, that they considered the conduct of the young people excellent.

Mr. Griffin paid high tribute to the chaperons and a rising vote of thanks was given at the suggestion of Mrs. Boykin, to these three ladies who have so faithfully all year assumed the duty which the mass meeting had been called to consider for all dances.

Mayor Key stated that in all his years of connection with public affairs he had never known any more commendable step taken in Atlanta than the calling of the mass meeting and its purposes. He offered the co-operation of the city authorities in any way needed, but emphasized his belief that with the parents must rest practically the whole responsibility, and that mothers should not consider permitting their daughters to go to any dance hall which required policing.

Mrs. Rambo Speaks.

Notable among the talks was that of Mrs. R. K. Rambo, who stated that while she has no children, she speaks with love for young people.

These times, in comparison with another generation, said Mrs. Rambo, are fast. Social conditions are not stabilized. Young people are allowed a freedom that amounts to license, and boys and girls who pass unscathed have more to their credit than the boys and girls of a more protected generation.

"Don't let your girls get away from you," she urged the mothers. "Keep your control. When the fine bloom of modesty is brushed off, it is very sad."

"Make chums of your girls," was the advice Dr. Elizabeth Broach, woman physician, gave to the mothers.

A letter was read from Henry Lyon, proprietor of a dance hall on Peachtree street, which has the patronage of the younger set that he was not only willing to cooperate with the desires of the parents, but that voluntarily he was going to close his place at 1 a. m. on every night but Saturday, when 12 would be the hour, and that no drinking was permitted inside the hall.

Mr. Brisendine, of the Associated Dancing clubs of Atlanta, stated that a year ago these clubs had taken the steps now proposed by the mass meeting as to hours and drinking, and that their rules were rigidly enforced.

Mrs. Elijah Brown, Mrs. Wilmer L. Moore, Mrs. W. B. Price-Smith, Mrs. Bryan Collier, Mrs. T. T. Stevens, Mrs. R. L. Turman, Mrs. H. L. Bugg, Mrs. L. P. Rosser, Mrs. J. A. Carroll, Rev. R. O. Flinn, Mrs. Newton Wing, Mrs. Norman Sharp, Mrs. E. E. Huguley, Arthur Murray and others spoke briefly, all harmonious with the spirit of the resolutions.

Miss Louise Connolly, of New Jersey, who is in Atlanta in the interest of national censorship of motion pictures, urged that since this is an age of difference from the ways, but not from the principles of conduct of the parents in their youth, and since the young people are determined on responsibility, to make them take it. Put it up to them if they are going to have freedom, that they use it wisely and not abuse it, she urged. The same idea was voiced by Arthur Murray, director of dancing schools, but the old-fashioned plan of paternal authority and filial obedience obtained, and the resolutions were passed enthusiastically as originally drafted.

The committee appointed to confer with representatives of the Tech Pan-Hellenic included Mesdames A. J. Orme, Robert W. Davis, C. C. Williams, J. C. Carroll, Norman Sharp, Alonzo Richardson, Howard Bucknell, Charles Northen, T. T. Stevens and Mrs. Wesley.

NEW U. S. NOTES PUT ON MARKET BY G. O. P. HEADS

Washington, June 7.—Inauguration of the administration's policy for refunding the major portion of the $7,500,000,000 short dated debt was annouced tonight by Secretary Mellon with a combined offering of $500,000,000 of three year 5 3-4 per cent treasury notes and one year 5 1-2 per cent treasury certificates, both dated June 15.

The notes, which will constitute an entirely new form of government security, will not be subject to call for redemption before maturity and will be acceptable in payment of income and profits taxes within six months before maturity. Bearer notes, unregistered, with interest coupons attached, will be issued in denominations of $100, $500 $1,000, $5,000, $10,000 and $5,000. The tax exemption features will be similar to those of treasury certificates.

As explained by the secretary in his letter to congress last April, the treasury expects to reduce by about $1,000,000,000 the short-dated debt consisting of victory notes, treasury certificates, Pittman act and special issues and war savings securities. The remaining amount then outstanding of more than $5,000,000,000, he declared, would have to be refunded.

BOY SLIGHTLY HURT WHEN STRUCK BY AUTO

Receiving slight injuries at noon Tuesday when struck by the automobile of Ben Grogan, of 196 East Georgia avenue, Floyd McEachern, a small boy of 442 South Pryor street, was carried to Grady hospital and afterward carried home.

Grogan reported the accident to the police, but no case has been made against him.

Elks' Minstrels Will Have As Guests All Inmates Of Homes for Charitable, Crippled and Children

Six of the pretty girls in the Elks' minstrels. From left to right, Misses Bill McCormack, Margaret Sullivan, Inez Lunger, Dot Allen, Lucile Byrne, J. Kathryn Scott. Their song and dance novelty "Peachie," will be one of the hits of the show.

Atlanta Elks are to play host to all the inmates of Atlanta's various charitable, crippled, aged, indigent and children's homes about the city at their big minstrel show at the auditorium on either Friday or Saturday evenings, whichever night suits best for the convenience of their guests.

No tickets of admission have been sent, but a general invitation is extended to those in charge to bring such as are large enough and able to come, with some one in authority, and they will be admitted free. Whether such a home receives a formal invitation or not, they are invited to bring their inmates on either of these nights. A space will be set aside at the auditorium for these guests.

The big minstrel parade takes place Thursday at noon. The Elks band will tow a delegation of about 100 performers through the principal streets, the men on foot, the girls in decorated autos, and all in full stage regalia.

Mrs. J. Edgar Morris, who takes a leading part, is one of Atlanta's prominent club women, a member of the musical clubs, and a well-known entertainer. Miss Nora Allen is a grand opera singer, whose work has been highly endorsed by Caruso. She is now located in Atlanta, and was formerly a member of the Chicago Grand Opera company. She will have an important part in the olio. Her husband, Sign. E. Volpi, accompanies her on the piano.

Among the best known local girls who have appeared as entertainers and singers before Atlanta audiences are Miss Nellie Sullivan, Miss Gertrude Maurer, Miss Elsie Maurer, Miss Exa Mills, and others. Those who take part in the chorus and in novelty dances are Misses Ermine Roberson, Irene Weldon, Laura Talbird, Mary Love, Katherine Reynolds, Ruth Moss, Lucile Robinson, Louise Boston, Lila Wash, Lucile Byrne, Dot Allen, Bill McCormack, Roberta Kensington, Billie Leinweber, Margaret Sullivan, J. Kathryn Scott, Inez Lunger. Their singing and dancing in "Oh, Here We Come," "He's Me Kiddo," and "Peachie," promise to be among the big hits of the show. The work of Freeman Gosden, of Chicago, in training these young ladies has been of the highest order.

When Interlocutor Wm. Van Goldtsnoven introduces his comedians fun will be turned loose at the auditorium. These are Roy P. Coleman, John Byrne, Cliff Daniel, E. D. Leineweber, S. F. Blondheim, Hugh Epps, Thos. K. Wrigley and George Knuerr. The balladists are well known singers with unusually sweet, strong voices—Billy Maurer, Fred Brigman, and Nick Lang. Other singers in the show are M. F. Cole, M. Powell, C. B. Camp, A. S. Peyton, Joe R. Simmons, T. M. Nalon, Mac Jennings, Wayne Allen, Jack Letton, Leonard White, T. A. ONeill, Edward White, Dawson Lunger, M. F. Sullivan, and J. M. Stone.

Tickets to the performance are $1, without reservation. Box seats $2 reserved. Good any performance. On sale by all Elks and at several up-town places.

SEEK PAY REDUCTION FOR PACKER WORKERS

Chicago, June 7.—A petition asking a reduction of wages of nearly 100,000 employees in the meat packing industries was filed today with Judge Alschuler, of the United States district court, by the allied packing interests. Judge Alschuler is the official arbitrator agreed upon by employees and employers under a continuation of a war-time agreement.

GERMANY MAKES ANOTHER PAYMENT ON REPARATIONS

New York, June 7—The German government made another payment toward the allied reparations account.

The exact figures were not revealed by officials of the federal reserve bank, to whom the money was turned over to the credit of the Bank of England and the Bank of France. It was reported in Wall street that the sum was approximately $14,300,000. An official of the bank, who declined to state the amount, said, however, he thought this was an overestimate.

ATLANTA ELKS PLAN TRIP THROUGH WEST

An "Elks special" train will leave Atlanta at 1:25 o'clock in the afternoon, on July 4, for an extended trip through the west. On the going trip stops will be made at Montgomery, Mobile, New Orleans, Houston, San Antonio and El Paso, from which city the party will visit Albuquerque, and attend a bull fight in Mexico, and then go to the Grand Canyon and to Los Angeles.

PARTY TO BE GIVEN FOR CHURCH BENEFIT

Ladies of the Calvary Methodist church of West End will give a "Tea Partye of Ye Olden Tymes," Thursday night at 8 o'clock for the benefit of the fund to rebuild the Georgia Avenue Presbyterian church, which was burned on April 10th.

Practically all the women employed in government offices in Mexico are to be replaced by men.

A. F. OF L. OPENS ANNUAL MEETING ON NEXT MONDAY

Denver, June 7.—Samuel Gompers, president of the American Federation of Labor, other national officers of that organization and 200 delegates have arrived in Denver to attend the forty-first annual convention of the federation, which opens here next Monday.

Preliminary sessions will get under way tomorrow, when delegates of the building trades department will meet to outline a set of resolutions to be placed before the convention.

ENFORCE BLUE LAWS IN STATE OF MISSISSIPPI

Gulfport, Miss., June 7.—The Sunday blue laws for the Mississippi coast, and particularly Harrison county, will be enforced to the letter in the future, in accordance with an order issued by Sheriff Havens today, in which he requests all moving picture theaters in the county which have been operating Sundays to cease. Sunday baseball games will not be tolerated if played within the county. The sheriff further states that his understanding is that it is unlawful to play baseball on Sunday whether there is an admission charged or not.

Amusement Directory

THEATERS MOVIES

Lyric Theater (Keith vaudeville)—See advertisement for program.

Loew's Grand (vaudeville and pictures)—See advertisement for program.

Howard Theater—Wednesday, Zena Keefe in "Red Foam," and other screen features.

"Red Foam."

(At the Howard.)

Zena Keefe in person, and her latest picture, "Red Foam," have combined to make the program at the Howard the first three days of the week one of the most entertaining of the summer season.

Miss Keefe, who has charmed Atlantans who have met her with her radiant personality and her beauty, appears at the Howard for the last time Wednesday at three performances, 3:30, 7:30 and 9:30 o'clock.

"Red Foam" will also be shown for the last time at the Howard Wednesday. It is a Ralph Ince production, based on a famous Saturday Evening Post story by William H. Hamby, and has an excellent cast which includes Miss Keefe.

A Torchy comedy, the Howard News and Views and music from "Lucia" by the Howard orchestra are other features of the program.

"White and Unmarried."

(Coming to the Howard.)

Thomas Meighan in another crook story—and this time a crook story of the underworld of Paris—is the star at the Howard theater, when the new program for the last of the week begins Friday.

The Meighan picture is "White and Unmarried," being the love story of Billy Kane, the hermit burglar, who goes to Paris and there becomes involved in the wildly adventurous life of the Apaches.

"White and Unmarried" is said to be even better than Meighan's former crook plays, such as "The Miracle Man," "The Frontier of the Stars" and "The City of Silent Men."

With "White and Unmarried," the last of the week the Howard program will include other attractive screen features and music.

"Gypsy Blood."

(At the Criterion.)

Another great contribution to the art of the silent drama has been made by Pola Negri, the European star, in her characterization of Carmen in "Gypsy Blood," the First National attraction which is playing a successful engagement at the Criterion this week.

Ernest Lubitsch, who directed Pola Negri in "Passion," which was a sensational success in America, also directed "Gypsy Blood," and shares honors with the star in this latest masterpiece of the screen.

"Home Stuff."

(At the Rialto.)

"Home Stuff," at the Rialto all this week, is the story of Madge Joy, leading woman of a traveling show, who abandons stage life to take up a quiet existence with a family of farmers. Madge never mentions her past life to the austere couple, to whom the stage is a sink of iniquity. Then in comes her old associates, plus a young girl who had run away from the very home Madge has been adopted into. The situation is worked out interestingly and engrossingly.

"Her Beloved Villain."

(At the Forsyth.)

Today marks the last appearance of Wanda Hawley at Forsyth in "Her Beloved Villain."

As a flirtatious French wife Miss Hawley has one of the best roles of her career. It is entirely different from either "Miss Hobbs" or "Food For Scandal"—but gives the star plenty of opportunity. The very versatility of the young comedienne makes it a surety that she will be a public favorite long after other less talented stars are forgotten.

Rialto Theater—All week, Viola Dana in "Home Stuff," and other screen features.

Tudor Theater—Wednesday, "The Devil's Pass Key," and other screen features.

Strand Theater—All week, Wallace Reid in "The Love Special," and other screen features.

Forsyth Theater—Wednesday, Wanda Hawley in "The Beloved Villain," and other screen features.

Criterion Theater—All week, Pola Negri in "Gypsy Blood," and other screen features.

Vaudette Theater—Wednesday and Thursday, Mae Murray in "Idols of Clay."

Savoy Theater—Wednesday, Barbara Castleton in "Dangerous Days."

Alpha Theater—Wednesday, William Duncan in "Fighting Fate."

THEATERS

COOL AS THE SNOWS LOEW'S GRAND CONTINUOUS 1TO 11 P.M.
Aft., 15c and 20c, Eve., 15, 30, 40c. Vaudeville, 3:30-7-9 P. M. 4 Shows Saturday, 2-4-7-9 P. M.
LAST TIMES TODAY! "MIXTURES" MELODIOUS HIGHBALL
JIMMY ROSEN & CO. "CALL ME PAPA"
3 Other Loew Hits
MAY ALLISON In the Loew-Metro Triumph "THE LAST CARD"

LYRIC KEITH VAUDEVILLE Today, 2:30-7:30-9:15
GEO. H. ROSENER FAMOUS CHARACTER COMEDIAN
FOSTER & "PEGG" | ADA JAFFE & CO. | MARION DAVIS
PRIMROSE SEMON With Arthur Conrad in "A BIT OF EVERYTHING"

THE HOWARD THEATRE
LAST TIMES TODAY
ZENA KEEFE IN PERSON at De Luxe Shows 7:30-9:15
"Red Foam" Miss Keefe's Newest Picture

THE HOWARD THEATRE
THURS., FRIDAY AND SAT.
Thomas Meighan in "White and Unmarried" A Paramount Picture
A NEW CROOK PLAY
The romance of a dashing Yankee bachelor who started out to "do" Paris—and did!
OTHERS FEATURES

MOTION PICTURES

RIALTO
ONE SOLID WEEK
VIOLA DANA IN "HOME STUFF"
Her Very Latest Picture
ALSO "The Hayseed"
New Fox Sunshine Comedy
Special Overture — "CHERI"
Rialto Orchestra
Frank Turner, Conductor

FORSYTH
LAST TIMES TODAY
WANDA HAWLEY In Her Latest Realart Farce Comedy "Her Beloved Villian"
ALSO Burton Holmes Travelogue Current News Weekly

CRITERION
NOW PLAYING
Daily — 10:45-12:15-1:45-3:15 4:45-6:15-7:45-9:15
POLA NEGRI STAR OF "PASSION" IN "GYPSY BLOOD"
ALSO LARRY SEMON IN "The Bakery"
SCENES OF BOBBY JONES IN ENGLAND

"In the Alps of America" Buena Vista Spring Hotel BLUE RIDGE MOUNTAINS
A strictly modern hotel with excellent table and service. 100 private baths, capacity 500. Altitude 2000 feet. Splendid roads; golf, tennis, etc.
Open June 18th to October 1st
Address until June 10, John J. Gibbons, Mgr. Hotel Rennert, Baltimore, Md.

Crockett Arsenic-Lithia Springs and Baths.
Opens June 1. Elevation 2,150 feet. Cures Nervous Prostration, Dyspepsia, Malaria, Kidney Diseases, Rheumatic and Skin Troubles. Clears and improves the complexion. Write for booklet.
M. C. THOMAS, Manager. Crockett Springs, Va.

Hotel Dennis, ATLANTIC CITY, N.J.
Directly on the Ocean Front
An American Plan Hotel of Distinction.
CAPACITY 600 GARAGE Walter J. Buzby

WARM SULPHUR SPRINGS
HOTEL AND BATHS—BATH CO., VA.
Thru generations famed for its social charm. In glorious upland valley. Golf, tennis, horseback. Health-giving sulphur pools. Main line C.&O. Attractive rates.
J. C. Tucker, Mgr.

Hotel Webster
(Near Fifth Avenue)
40 West 45th Street New York
DIRECTLY in the fashionable club and shopping section.
One square to 50 theatres at Times Square.
A high-class hotel patronized by those desiring the best accommodations at moderate cost.
JOHN P. TOLSON, Mgr.

IMPERIAL HOTEL
Peachtree and Ivy Streets Atlanta
Convenient and desirable transient and residential hotel; large, attractive cool rooms; moderate rates.

BLUE RIDGE SPRINGS HOTEL
Opens June 1 under new management. Famous Dyspepsia waters. Amusements: Dancing, tennis, riding, bowling, billiards, pool, etc. Write for booklet.
BLUE RIDGE SPRINGS HOTEL, Blue Ridge Springs, Va.

Best Bathing, Fishing on Atlantic Coast.
Ocean View
The Favorite Hotel of Block Island, Rhode Island
Attractive Rates for July or Season Stay.

AFTON HOTEL Opens June 1, 1921
The most beautiful situation in the Blue Ridge Mountains. A distinctive Summer and Autumn Resort. On Main Line of C. & O. Railway. The usual amusements. Write for booklet. Afton Hotel, Afton, Va.

THE TERRACE
On Reservation of the Southern Assembly
2750 FEET ABOVE SEA LEVEL
LAKE JUNALUSKA, N. C.
Open June 1, 1921
A quiet, refined and restful place, mid wonderful mountain scenery. 252 acres of lake, where one can enjoy
BOATING, FISHING & SWIMMING
GRASS GREEN GOLF COURSE
COURTESY, CUISINE, COMFORT
For rates and information, address
A. E. WELLS, Manager

Cruise the Great Lakes This Summer
Buffalo to Duluth on Steel Steamers
"TIONESTA" "JUNIATA" "OCTORARA"
of the Great Lakes Transit Corporation
The only through passenger service to Duluth
Leaves Buffalo every 3rd day 9:30 A. M. (Eastern time) stopping at Cleveland, Detroit, Mackinac Island, Sault Ste. Marie, Houghton.
CRUISING BY DAYLIGHT
Buffalo to Cleveland, Detroit River, St. Clair Flats (the Venice of America), Lake St. Clair, Soo River, Wonderful Locks at Sault Ste. Marie and the "Copper Country of America." Fare includes meals and berth.
DANCING A Vacation and an Education ORCHESTRA
Tickets and reservations at all railroad and tourist offices, or address: American Express Travel Department, 29 Luckie St., Atlanta, Ga.

MAJESTIC
Hotel and Restaurants
Copeland Townsend
Fronting Central Park at West Seventy Second Street — the motor entrance
NEW YORK
Delightful vista yet surprisingly convenient to the heart of the great metropolis.
Accommodations and service all in consonance with the high character indicated by the name and setting and completely satisfying the expectations of its clientele.
The Hurricane Deck
atop the hotel is open during the summer months. Afternoon and evening dances. Pleasing orchestral music. Excellent cuisine and service under the open sky

ZANE GREY WEEK
You can get them everywhere this week—his new novel. The Mysterious Rider, The Man of the Forest and Tales of Fishes, the three newest books by this best known author in America.
Harper & Brothers Est. 1817 New York

TRIPOD PAINT CO
Manufacturers
Wholesale and Retail
New Location
93 North Pryor St.

DAFFODIL TEA ROOM
111 N. Pryor St.
50c Luncheonette 50c
Barbecued Shoulder of Lamb
New Potatoes Hot Rolls
Prune Pie
Coffee Tea Milk
Also Regular Menu.
The Daffodil cakes are the best made. No better is found anywhere.

A Big Show for Everybody
And a Big Surprise for Somebody.
Elk Minstrels
AUDITORIUM June 9-10-11
Thursday, Friday, Saturday Evenings Only
Under direction Joe Bren Production Co.
(For Elk's Charity Fund)
Best local talent in the city and a number of professionals.

Be There—Don't Miss It
Admission $1 No Reservation | Box Seats $2 Reserved
Tickets Good Any Performance

AVOID STOP NEURALGIA PAIN
FAMOUS FOR GIVING RELIEF FROM GOUT-SCIATICA RHEUMATISM-LUMBAGO
One trial effective. All druggists.
E. FOUGERA & CO., Inc., 90 Beekman St., N.Y.
EADE'S PILLS

SUMMER TERM
—of the—
Southern Shorthand and Business University
11 Whitehall St. Atlanta
Now Opening. Enroll Before June 15.

RAILROAD SCHEDULES

Schedules as information. Not guaranteed. (Central Standard Time.)

ATLANTA TERMINAL STATION

A., B. & A. RAILWAY. (Temporary schedules.)

Arrives—		—Leaves
6:15 pm..	Brunswick-Waycross ..	7:15 am
6:15 pm...	Tifton-Thomasville ...	7:15 am

A. & W. P. R. R.

Arrives—		—Leaves
11:40 pm	New Orleans-Montgomery	5:55 am
7:45 pm...	Newnan-Columbus ...	7:40 am
6:50 pm...	Montgomery—Local ...	8:25 am
2:20 pm	New Orleans-Montgomery	1:25 pm
11.10 pm...	Newnan-Columbus ...	4:05 pm
8:15 am...	West Point—Local ..	5:35 pm
12:30 pm	New Orleans-Montgomery	6:10 pm

C. OF GA. RY.

Arrives—		—Leaves
6:20 am....	Savannah-Albany	7:50 am
6:20 am......	Macon	7:50 am
8:20 am......	Jacksonville	7:30 pm
10:50 am.........	Macon	12:30 pm
2:00 pm.........	Macon	4:00 pm
3:50 pm......	Savannah	9:40 pm
7:45 pm....	Macon-Albany	11:00 pm

SEABOARD AIR LINE.

Arrives—		—Leaves
8:30 pm....	Hamlet-Monroe	6:10 am
8:15 pm....	Birmingham-Atlanta ..	8:10 am
3:50 pm....	Wash-Rich'd-Norfolk..	12 noon
9:40 am....	Abbeville-Atlanta	4:00 pm
11:45 am..	Birmingham-Memphis ..	4.50 pm
7:15 am	N. Y.-Richmond-Norfolk	8:25 pm
7:55 am..	Birmingham-Atlanta ..	1:00 am

SOUTHERN RAILWAY.

Arrives—		—Leaves
5:25 am	Wash'n-N. Y.-Ashev.	12:00 Midn't
5:30 am.....	Macon-Jaxville	12:05 am
11:50 pm.	Cincin.-Chicago-Detroit .	5:45 am
10:35 pm..	B'ham-Kansas City ..	6:00 am
7:45 pm..	Richmond—Local	6:30 am
8:35 pm..	Rome-Chatta.—Local ..	6:40 am
8:35 pm....	Columbus—Local	7:45 am
7:25 pm	Brunsw'k-Macon-Jaxville	7:50 am
4:50 pm	Richm'd-Wash'ton-N. Y.	11:50 am
1:50 pm....	Macon—Express	12:20 pm
5:50 pm...	Washington-N. Y.	12:50 pm
11:05 am..	Rome-Chatta.—Local ..	3:00 pm
11:45 am..	Birmingham-Memphis ..	5:00 pm
11:40 am..	Louisville-Cincinnati ..	4:55 pm
8:10 am....	Air Line Belle	4:45 pm
11:20 am....	Columbus—Local	5:00 pm
11:30 am....	Fort Valley—Local ...	4:55 pm
10:30 am.....	Macon—Local	5:05 pm
7:50 am.....	Heflin—Local	5:25 pm
7:25 am	Brunsw'k-V'dosta-Jaxville	8:00 pm
6:35 am	Birmingham-Shreveport.	11:00 pm

Following trains arrive and depart from Peachtree Station only:

3:00 pm....	Birmingham	11:30 am
11:25 am..	Washington-New York..	3:12 pm

UNION PASSENGER STATION

GEORGIA RAILROAD.

Arrives—		—Leaves
12:50 pm........	Augusta	5:55 am
3:35 pm....	Augusta-Columbia	12:15 pm
8:20 pm.......	Augusta	3:00 pm
‡7:40 am........	Monroe	6:10 pm
§8:50 am........	Monroe	6:10 pm
7:25 am..	Charleston-Wilmington ..	7:40 pm
7:25 am..	Augusta-Columbia	7:40 pm

‡Daily except Sunday. §Sunday only.

L. & N. R. R.

Arrives—		—Leaves
10:50 pm	Knoxville-Louisville / Cincinnati & Beyond	7:00 am
5:05 pm	Knoxville via Blue Ridge	7:20 am
10:15 am...	Copper Hill—Local ...	3:30 pm
11:30 am...	Cincinnati-Louisville ...	4:25 pm
11:30 am	Knoxville via Cartersville	4:25 pm

N., C. & ST. L. RY.

Arrives—		—Leaves
7:00 pm..	Nashville-Chattanooga ..	8.00 am
7:10 pm...	Chicago-St. Louis ...	8:45 am
7:10 pm.	Nashville-Chattanooga .	8:45 am
10:30 am	Rome-Chattanooga—Local	5:15 pm
7:30 am..	Nashville-St. Louis ..	8:30 pm

TAXICABS

BELLE ISLE — TAXICABS
IVY 166. 4 LUCKIE ST. IVY 5190.

Classified Rates

One time	18c a line
Three times	16c a line
Seven times	14c a line
Thirty times or more	12c a line

Each Issue
TELEPHONE MAIN 5000

PERSONAL

$25 REWARD
FOR EVIDENCE to convict anyone stealing or mutilating Gwinn's Shoe Shop signs. 2 South Pryor street.

MADAM MALONE—Spiritualist; consultations daily; hours 10 a. m. to 8 p. m. Take Washington to Lakewood car; get off Stillman street. 511 Lakewood avenue.

MATERNITY sanitarium; private, refined, homelike; homes provided for infants. Mrs. M. T. Mitchell. 22 Windsor street.

THOMAS S. MAYS is no longer connected with the Sunshine Peanut Butter Co., 101 Peters street.

LOST AND FOUND

$25 REWARD for return of Dodge touring car: 1921; motor No. 553767, car No. 561885. N. E. Murphey, 403 Atlanta Trust Co. bldg., Atlanta, Ga.

LOST—Ladies' black hand grip, between Terminal station and Marietta street. Phone Ivy 4592-J. Reward.

REWARD—Jersey cow strayed from 161 Hilliard street. Call Ivy 2692-J.

LOST—Child's bathing suit at Piedmont park on tennis court. Purple and tan. Call Mary Elrod, Hemlock 4584.

LOST—Suitcase off fender of car between town and Fort McPherson. Reward. Call West 883-J.

$50—REWARD—$50
FOR arrest and conviction of thieves who stole 1920 Chevrolet Touring Car, Motor No. 288017, from Cone street, June 2nd. Notify AUTOMOBILE UNDERWRITERS DETECTIVE BUREAU 401 Hurt Bldg., Atlanta, Ga.

$50—REWARD—$50
FOR arrest and conviction of thieves who stole 1921 Chevrolet Touring Car, Motor No. D-49215. Factory No. 356400, from in front Hurt Bldg., June 2nd. Notify AUTOMOBILE UNDERWRITERS DETECTIVE BUREAU 401 Hurt Bldg., Atlanta, Ga.

$50—REWARD—$50
FOR arrest and conviction of thieves who stole 1919 Ford Touring Car. Motor No. 3117718, License No. 3887, from 92 Gordon street, May 19th. Notify AUTOMOBILE UNDERWRITERS DETECTIVE BUREAU 401 Hurt Bldg., Atlanta, Ga.

HELP WANTED—Male

WANTED—TO GIVE AWAY TO good live boys, Baseball Suits, Fielders' Gloves, Watches, Scudder Cars and other gifts. For information, see F. C. Reid, Cosmopolitan Distributing Corporation, 3rd floor Georgian-American Bldg., 84 Marietta street.

SALES AGENT
LARGEST and oldest company in its line, manufacturing and selling high-grade business machines, having branch offices in every large city in the world, is in need of high-grade sales agent for Birmingham territory. Must be capable earning minimum $6,000 per year. For man who can handle specialty proposition, large earning and splendid future prospects are assured. Give full particulars, age, married or single, record or past employment, present remuneration, etc. Address E-180, care Const.

WANTED—Forwarders, finishers, job and cylinder pressmen and printers; open shop conditions. Bennett Printing Co., Paris, Tex.

WANTED—Cylinder pressman; open shop; permanent. Dement Printing Co., Meridian, Miss.

TWO young men of neat appearance to travel with manager; previous selling experience not necessary. Call, 9 to 12 today, Room 232 Wilmot hotel, J. H. Wear.

MEN—Learn to act "movies" or stage. Call 721 Grand Theater bldg.

LINOTYPE operator familiar with tariff and commercial tabular work; good pay; open shop conditions. Wire or write Egan Printing Co., 914 Ross Ave., Dallas, Texas.

YOUNG men for railway news service. Apply Union News Co., Terminal Station.

YES—We guarantee to teach you few weeks. Wages while learning; position guaranteed. Atlanta Barber College, 14 E. Mitchell.

INTERNATIONAL Accountants Society, 726 Atlanta Trust Co. Bldg. Ivy 8093.

HELP WANTED—Female

WANTED—An experienced nurse for infant. Will only consider nurse with best of references. Phone Hemlock 2779-J.

WANTED—Two experienced waitresses. Rector's Cafe, 170 Peachtree street.

WANTED—An experienced towel marking machine operator. Address P. O. Box 1496, Savannah, Ga.

WOMAN without family for cooking and general housework; room furnished. Ivy 5120-W. 604 Highland avenue.

WANTED—Stenographer who is willing to start at a low salary and grow up with the business. Answer in own handwriting, stating salary expected. Address E-190, care Constitution.

WANTED—Middle-aged white woman to nurse two babies; must be neat and clean and live on premises. Call Hem. 3506-J.

WANTED—Experienced saleslady in bakery. Apply 46 East Hunter street.

Help Wanted—Male, Female

WANTED—Men and women in Atlanta and throughout the southern states to sell dress goods patterns; independent proposition; big profits; beautiful assortment of materials. Apply or write 216 Peachtree Arcade for particulars.

COL.—3 COUPLES. MEN FOR YARD WORK. WIFE TO COOK. LIVE ON LOT. GOOD PAY. 160½ AUBURN AVE.

FOR HELP call United Employment Agencies. 403 Flatiron bldg. Ivy 2832.

THE COMMERCIAL Employment Exchange, 325 Atlanta Trust Co. Bldg. Ivy 1883.

Salesmen and Solicitors

SALESMEN—Two neat-appearing young men to call on best people in the city. Can earn $8 to $10 per day. Proposition of merit. Call 608 Rhodes building between 3 and 5 p. m.

GET OUT in the open, for health and for money. Be a salesman. I will help you to learn. If you work inside and earn less than $25 per week, see me on your way to or from your work. Good opening with large reliable firm for right man with references. Apply between 3 and 5 p. m., 407 Austell building.

57 MILES per gallon made with new patented gasoline vaporizer. Write for particulars. Stransky Vaporizer Co., Pukwana, South Dakota.

EDUCATIONAL

PARAGON SHORTHAND. Simplex, I. 7043. 10½ Auburn.

COACHING in prep studies for college and university credits. Studio, 87 W. Peachtree street. Ivy 6275-W. Mr. and Mrs. G. A. Hawkins.

TEACHERS

ACME TEACHERS' AGENCY, Healey bldg., Atlanta, constantly placing teachers.

WANTED—Grade high school and college teacher for Sept. 306 Walton bldg.

GOOD openings still developing. Foster's Teachers' Agency, Empire bldg., Atlanta.

Situation Wanted—Male

WANTED—Position as salesman; can furnish best of reference as to my ability; will consider road or store work. Address E-194, care Constitution.

STENO-BOOKKEEPER—Young man, 22 years of age, open for position June 15. Two and one-half years' experience. Address F-822, care Constitution.

PRESSMAN—A first-class cylinder pressman in high-class catalogues, black and color work, wishes a position; middle-aged, married man, capable of taking charge of pressroom; highest of references furnished. Address E-179, care Constitution.

Situation Wanted—Female

COLORED help furnished; male or female; only the best, with references. Call or write us. Chas. H. Taylor & Co. Employment Bureau, 160½ Auburn ave. Phones Ivy 7171 Sundays, and nights call Ivy 3798-W.

STENOGRAPHER with executive ability, now holding responsible position, will be open for permanent position about July 15. Best references. Phone Ivy 8133-J.

EXPERIENCED steno. desires position. Not afraid of work. E-165, Constitution.

AN experienced maid can be found at 171 E. Linden street. Ivy 555-J.

BUSINESS CHANCES

Opportunity
I WANT A FEW RED-BLOODED MEN to join me in organizing a strictly "square deal" syndicate to drill valuable oil and gas leases in Oklahoma. I know where the good leases are. Small investment here may make you financially independent. For information telephone Hemlock 1996 (after 6 p. m.) or address E-166, Constitution.

$3,500—SODA FOUNT, grocery and meat market; fine location, on good corner; lease on double store, $45 per month.
DOLVIN & THOMPSON
IVY 5693. 1426 CANDLER BLDG.

GEORGE WARE.
BUSINESS broker, buys and sells all kinds of business propositions and procures partners. 725 Atlanta National Bank Bldg.

RESTAURANT equipment, complete; will sell $600; must be sold today. Wisteria Cafe, corner Poplar and Fairlie streets.

A FINE opportunity now awaits a person who wants to go into the bakery business, either as manager with half interest or sole owner. E-187, care Constitution.

FOR SALE—Miscellaneous

FOR SALE—Rund gas water heater; good as new, $12.50. Call in daytime, 11 Hendrix avenue.

FOR SALE — Huckleberry crates. Atkins & Owens, Heflin, Ala.

WANTED—Merchants to inspect Beacon shoes at 230 Arcade bldg.

COAL FERTILIZERS materials, Soda, Agl. Lime, C. S. Meal, wholesale, carlots. 6 N. Pryor street, Atlanta, Ga.

HARP FOR SALE
BEAUTIFUL DOUBLE-ACTION HARP FOR SALE BY GRIFFITH SCHOOL OF MUSIC, 488 PEACHTREE STREET, ATLANTA, GA.

LAW STUDENTS—Set of Georgia Bar Examination Questions, $5. The Harrison Company, Atlanta.

FURNITURE at bargain. Go to United Furniture Co., Main 5916.

ONE Todd check protector; almost new; perfect condition. Address E-191, care Const.

WRECKING AT FORT M'PHERSON. IVY 8340.

LADY'S RIDING BOOTS. NEW. HEMLOCK 3155.

ONE player piano and 68 rolls music in good condition. Main 6224.

LARGE and small cash register; also Corona typewriter. Bargain. 59 W. Mitchell.

USED government electric fans cheap. 60 Decatur street.

FURNITURE—Lowest prices; easy terms. The Favorite Store, 32 Decatur st. Ivy 1339.

100 GALLONS of white paint, pure oil of lead, ready-mixed. Hemlock 3673-J.

TODD check writer, $15. American Loan Office, 187 Peters street.

WILL SELL brand-new six-cylinder coupe and sedan of popular make at sacrifice price. Neither car has ever been driven. If you are looking for a big saving in the purchase of a closed car, don't overlook this address. E-183, care Constitution.

30 PER CENT off present retail price; limited number of new Willard batteries, suitable for following cars: Ford, Overland, Chevrolet, Saxon, Marmon, Stutz, Packard and Roamer. Blun-Dimmitt Co., 236 Peachtree street.

FURNITURE—For Sale

HOUSEHOLD furnishings, including some table linen and silver. Hem. 3155.

FRUIT TREES

500,000 TREES for sale, peach, apple, pear, Pecan and others. Place your order now for fall delivery. Agents wanted. Concord Nurseries, Dept. 38, Concord, Ga.

HORSES AND VEHICLES

FINE thoroughbred mare, age 5; fine driver and saddler; gentle. Sacrifice. M. 3728.

AUTOMOBILES

WIRE WHEELS.

WIRE WHEELS
Rebuilt and Repaired
Brigman Motors Co.
207-9-11 Ivy St. Ivy 2246

AUTOMOBILE REPAIRING.
JOHN M. SMITH CO.
AUTOMOBILE COACH WORK
CARS REPAINTED
Tops re-covered and repaired. Wheels, springs and axles repaired.
120-124 AUBURN AVENUE

AUTOGENEOUS.
A-1 GENERAL auto repairing. Southern Auto & Equipment Co., 111 S. Forsyth.

AUTO TOPS AND TRIMMING.
ATLANTA AUTO TOP AND TRIMMING CO.
ALL KINDS OF AUTO TRIMMINGS.
WE DO IT BETTER.
155-57 EDGEWOOD. IVY 5016.

AUTOMOBILES—For Sale | AUTOMOBILES—For Sale

FORD REDUCTIONS

WE HAVE made substantial reductions on the price of every used car in our house. Not because we wanted to, but because we had to.

Jas. H. Prichard Motor Co.
Phone West 2100. 677 to 683 Whitehall St.

AUTOMOBILES

FOR SALE.

ON account of shortage of floor space we will sell any of the following cars for $100 down, balance monthly:
4—1920 Ford tourings with self-starters.
1—1919 Ford touring.
2—1918 Ford tourings.
1—1918 Oakland 6 roadster.
1—1919 Overland 90 club roadster.
2—1917 Maxwell tourings.

Overland-Kerlin Co.
222-224 Peachtree St.
Ivy 4025

"Buick Demonstrator"
SLIGHTLY used; driven short time and looks like new. Price, $1,650.
B. V. STODGHILL
Phone Ivy 4902
190 W. Peachtree Street

Values in Used Cars
1921 NASH Sport Model.
1920 NASH Sedan, 7-pass.
1920 NASH, 5-pass.
1919 NASH, 5-pass.
1920 BUICK, 5-pass.
1919 BUICK, 5-pass.
1918 BUICK, 5-pass.
1919 ROAMER, 4-pass.
1920 DODGE, 5-pass.
1918 DODGE, 5-pass.

Nash-Lafayette Motors Company
541 Peachtree St. Hem. 4660

Special Used Car Values

1918 Olds "6" 5-Passenger	$ 250
1920 Buick "6." Have four of these; all good at prices from $850 to	1,075
1919 Studebaker "Special 6" Club Roadster	850
1920 Brand-new Essex	1,375
1918 Hupmobile 5-Passenger	475
1918 Dodge 5-Passenger	375
1918 "Baby Saxon" Roadster	95

REMEMBER this. Every car we sell must be a value, regardless of the selling price. Convenient terms may be arranged on any car listed.

H. PICKETT CO.
ATLANTA'S LEADING USED CAR HOUSE.
We Buy—We Sell—We Trade.
319 Peachtree St. Phone Ivy 8451.

AUTO LOAN CO.

1919 Buick "6" Touring	$650
1917 Buick Little "6"	375
1920 Ford Touring	350
New Ford Touring	525
1921 Ford Roadster	400
1919 Paterson; new cord tires	450

WE BUY, SELL AND TRADE
137-139 Marietta Street. Ivy 4068.

A $400 GIFT
I HAVE an absolutely new Stephens Salient Six roadster, painted red, which I will sell at $400 off list. This car has never been driven and is the prettiest, sportiest roadster in Atlanta; must move at once. Ask any Stephens owner about his car. It stands alone in the fine service rendered at economical cost.

SAVE $1,075 ON A SEDAN
I OFFER the highest type Stephens sedan for $2,750, which is $1,075 off the list price. Car was driven 1,300 miles, but has new finest paint job. Will sell under guarantee of new car. Beautiful upholstery and finish. No such bargain in Atlanta.

ALSO ON HAND

Cadillac "4" in fine shape	$ 500
Jeffrey in good shape	500
1920 Stephens 5-Passenger; new paint; rebuilt	1,500

HOMER C. GEORGE
447 Peachtree St. Ivy 7550

CAR BARGAINS.

1921 Ford Truck; pneumatic tires	$550
1920 Ford Touring, with starter	325
1918 Ford Touring	200
1917 Ford Touring	140
1919 Ford Roadster	200
1918 Ford Roadster	175
One Regal Cut-Down	150
1918 Chevrolet Roadster	200
1918 Maxwell Touring	175

USED CAR CLEARING HOUSE.
Second Floor—181 Marietta St.—Ivy 6983.

STUTZ (new) American; less than 500 miles; you would think it new if we did not tell you. Two bargains.
THOMPSON BONDED WAREHOUSE
445 Peachtree Street.

BUICK SIX roadster. Good mechanical condition; must sell at once at big sacrifice. Good tires, all extras. 685 North Boulevard, one block off Ponce de Leon.

HUDSON—FINE MECHANICAL CONDITION. CALL IVY 1746.

AUTOMOBILES

FOR SALE.

OUR COLLECTION IS READY FOR YOUR SELECTION
MANY EXCELLENT VALUES

1920 STUDEBAKER "Big Six"	$1,500
CADILLAC "Eight" touring.	350
1917 MAXWELL touring	285
1918 OLDSMOBILE touring.	625
1917 BUICK "6" touring	550
1918 CHANDLER touring	750
1918 OAKLAND touring	550
1919 SCRIPPS-BOOTH, wire wheels	600
1919 CHANDLER touring	1,200
1919 MODEL INDIAN Motocycle, with side car	225

TERMS ARRANGED.

E. R. Parker Motor Co.
MARMON, CHANDLER AND CLEVELAND DISTRIBUTORS
212-220 W. PEACHTREE ST.
PHONE IVY 1966

"Real Buick Bargains"

1920 BUICK, refinished	$1,100
1920 BUICK, refinished	1,050
1919 BUICK, refinished	850
1919 BUICK, excellent condition	800
1918 BUICK, 7-pass. touring	650
1918 BUICK roadster	600
1917 BUICK touring	300
1917 BUICK touring	250
1919 FORD sedan	450

JOHN M. SMITH CO.
Exclusive Buick Retail Dealers
190-196 W. PEACHTREE ST.

GOOD USED CARS
AT
Live and Let Live Prices

1919 Overland "90" Touring	$300
1920 Overland "4" Roadster	450
1920 Overland "4" Touring	425
1918 Overland "90" Club Roadster	300
1918 Willys-Knight Touring	700
1916 Willys-Knight Touring	375
1917 Ford Sedan (starter)	425

Your credit is good with us.

Willys-Overland, Inc.
USED CAR DEPT.
451 PEACHTREE ST. IVY 4270.

BARGAIN—Dodge truck; in perfect condition; run only 4,700 miles; cost $1,450. Will trade on real estate or give somebody a real bargain.
LIGHTFOOTS', 2-4 N. Pryor St. Ivy 7044.

FOR SALE—Brand-new Essex touring car, $1,350. Call Ivy 2135-W, after 6 p. m.

FOR SALE—SPECIAL PRICE ON NEW NASH CAR; ALSO TWO NEW OVERLAND FOURS, PRICE, $700 EACH. ADDRESS E 186, CONSTITUTION.

INDIANA TRUCK—1¼-ton; solid tires; almost free. Ivy 9022.

U. S. ARMY TRUCKS AND TRAILERS. GOV. SURPLUS GOODS CO., STA. A, ATLANTA, GA.

USED TRUCK AND CAR BARGAINS. THE WHITE CO., 65 IVY STREET.

20-6 KISSEL—Just gone over. Hill-Holden Co., 247 Peachtree street.

Used Car bargains. C. C. Baggs Auto Co. Main 2843.

USED CARS SEE Atlanta Cadillac Co., 183 Peachtree St.

7-PASSENGER Chandler, excellent condition. Will trade for city or suburban lot. Hemlock 3673-J.

OAKLAND used cars; good line to select from. So. Oakland Co., 272 Peachtree.

SCRIPPS-BOOTH Touring, $1,445 delivered
SERVICE AND PARTS
SCRIPPS-BOOTH CORPORATION.
239 PEACHTREE ST. IVY 7500

GOOD used cars bought and sold. J. M. Harrison & Co., 8-10 Ivy st. Ivy 3136.

USED CARS. Georgia Motor Co., 375 Peachtree St. Ivy 370.

USED Fords for sale. James H. Prichard Motor Co., 677 Whitehall street.

WANTED—Miscellaneous

SELL YOUR FURNITURE
WHERE good furniture is appreciated; its value known and paid for accordingly
FULTON FURNITURE CO.
16-18 E. MITCHELL ST. MAIN 1173.

UNITED FURNITURE CO.
WE PAY you highest cash price for used furniture. 19 E. Mitchell st. Main 5916.

SECOND-HAND freight elevator, in good working order for 2-story building; platform to be about 6x8 feet. Georgia Agricultural Works, Fort Valley, Ga.

FURNITURE Large and small quantities, wanted at highest prices. Swift. Main 2769.

GOOD prices paid for second-hand clothing, men and ladies. L. Pfeffer. Main 2862.

IF you wish to dispose of your house furnishings, pianos, etc., call Ivy 1646.

WE PAY HIGHEST CASH PRICES FOR USED FURNITURE. MAIN 156.

HOUSEHOLD goods bought by Central Auction Co., 10-12 E. Mitchell. M. 2424.

FOR SALE—Miscellaneous FOR SALE—Miscellaneous

NEWSPRINT PAPER FOR SALE
WE HAVE ON HAND good supply flat news, in sizes suitable for job work and publishers of small papers, at attractive price for cash. Address P. O. Box 1731. Atlanta. Ga.

BUSINESS CARDS BUSINESS CARDS

ANY FIRM—ANY SERVICE
LOOK FOR THE HEADING denoting the particular service or article you desire. Or, better, read each of them and get many suggestions as to household and business conveniences that you are now doing without simply because it has never occurred to you that the services offered were so easily to be commanded
A DAILY FEATURE.

PAINTING AND TINTING.
PAINTING, TINTING AND PLASTERING Rooms $2 to $5. Leaks Guaranteed W. 630-J.

BARGAINS IN FURNITURE.
COAL ranges, cook stoves, gas stoves, etc., bought, exch. M. 4208. 224 Peters street.

DOLLS REPAIRED.
DOLLS repaired and remodeled; all parts furnished. 227 Arcade bldg., 2d floor.

AUTOGENEOUS WELDING.
THE METAL WELDING CO., 120-22 South Forsyth. Main 3013. All parts welded.

REPAIRING AND ROOFING.
A SPECIALTY, work guaranteed. P. L. Maner, 81 Edgewood avenue. Ivy 1638.

BUILDING MATERIAL.
MURPHY DOOR BED CO.—204 Peachtree Arcade bldg.

ALTERING AND CLEANING.
MISFITTING CLOTHES made to fit. Out-of-date clothes remodeled to latest styles. Wright Tailoring Co., 24 East Hunter st. Main 1896.

OLD HATS MADE NEW.
OLD HATS Made new; satisfaction guaranteed. Mail orders given prompt attention. Acme Hatters, 20 East Hunter St.

PLATING—NICKEL AND SILVER.
BRASS BEDS, silverware, auto parts, 125 S. Pryor street. Simmons Plating Works.

STOVE REPAIRING.
SECOND-HAND stoves bought, sold and exchanged. Barber Stove Co., 33 South Pryor street. Phone Main 821.

TRUNKS AND SUIT CASES.
ROUNTREE'S 77 Whitehall Street. M. 1576

ELECTRICAL CONTRACTORS.
BRYAN ELECTRIC CO.
DEALERS IN NEW AND USED ELECTRIC MACHINERY.
58 Edgewood Ave., Atlanta, Ga.
WIRING DEPARTMENT,
Bell Phone, Ivy 1790,
SHOP DEPARTMENT,
Bell Phone, Ivy 1788.

SHOE REPAIRING.
WALTON Shoe Shop, 6 Walton. Ivy 1215. Shoes repaired. Hat cleaning. Cut prices.

OLD HATS MADE NEW.
LADIES', gents' hats renovated, 35c up. Shines. New Fashion Hatters, 15 S. Broad.

MATTRESS RENOVATING.
BEST work. Lowest prices. Prompt service. SANITARY BEDDING CO. West 1512-J.

TIMBER WANTED

WANTED—To purchase, by L. B. Wilcox & Co., Louisville, Ky., a tract of virgin hardwood timber, 5 to 10,000 acres; must be a first-class tract of timber. In replying give location and distance from railroad, specifying the kinds of timber and quantity estimated per acre.

TYPEWRITERS

TYPEWRITERS for sale and rent, visible, 3 months for $8 and up. We specialize in repairing and rebuilding typewriters. Write for catalogue C-70. American Writing Machine Co., 135 Peachtree Arcade, Atlanta, Ga. Phone Main 3805. SEE OUR NEW machine, the CENTURY, $47.

MONEY TO LOAN

LICENSE NO. 1.
LICENSED AND BONDED.
YOU can borrow money so cheap and on such easy terms of repayment that no one need hesitate to come to us in an emergency.
This company is licensed and bonded, under supervision of the State Banking Commissioner and a member of the American Industrial Licensed Lenders' association.

LOANS $24 to $300
ON FURNITURE, PIANOS, ETC.
OUR plan of repayment is positively the best in the city. You can pay a large or small payment each month; the cost of a loan is controlled entirely by yourself.
SAMPLE OF RATES
Total cost for 30 days as follows:

$24.00 cost only	$0.84
$ 36.00 cost only	$1.26
$64.00 cost only	$2.24
$112.00 cost only	$3.92
$208.00 cost only	$7.28

The above charges cover everything. No fine, no fees.
Our business—the largest of its kind in the city—has been built up on the solid foundation of confidence and good will of our customers.
CITIZENS LOAN CO.
ROOM 301 PETERS BUILDING.
7 Peachtree St.—Cor. Viaduct.
IVY 5295—IVY 5296.
LICENSE NO. 1.

THE HARTSFIELD SYSTEM.
8% PER ANNUM for salaried or business people, secured by endorsers or anything acceptable. Any amount, $50 up. Our interest refund arrangement makes our plan the fairest and cheapest in the city. Business confidential. 8 Wall st. Ivy 7437.

MONEY—On Real Estate

MONEY on hand for first mortgage real estate loans, payable monthly. Rate $2.16 on the hundred. Money here. No delay.
BROWN-BEASLEY COMPANY.
210 Ga. Sav. Bank. Bldg. Ivy 2051.

FARM LOANS
MADE promptly at current rates. When writing give full particulars. Postoffice Box 1361, Atlanta.

FARM LOANS.
CITY LOANS.
DIRECT CONNECTIONS.
W. B. SMITH.
706 FOURTH NATIONAL BANK BLDG.

W. O. ALSTON
Real Estate Loans
1217 Citizens and Southern Bank Bldg.

REAL ESTATE loans made on farms, city and small town property.
Marvin R. McClatchey
CANDLER BLDG. ATLANTA.

MORTGAGE loans and purchase money notes on Atlanta real estate. Consult us. Established since 1889.
S. B. TURMAN & COMPANY
208 Atlanta Trust Co. Bldg.

MONEY.
FIRST and second mortgage loans on real estate. Building loans made. J. S. Slicer, 51 North Forsyth. Phone Ivy 955.

WE HAVE money on hand to make real estate loans at current rates. Adair Realty and Trust Co., Healey bldg., Atlanta.

FIRST and second mortgage loans, A. G. Smith, Connally bldg. Main 2940.

FARM MONEY.
SPECIAL rate for farms and city property. S. W. Carson, 414 Empire bldg.

FUNDS on hand for loan and purchase money notes. A. F. Liebman, 53 N. Forsyth street. Real estate and renting.

WANTED—MONEY

WANTED—To borrow $1,000 on a $5,000 equity in very desirable bungalow; all conveniences; furnace, etc. E-182, Const.

INSURANCE

BETTY & GLENN—Insurance, all kinds, 1417 Citz. & Sou. Bank bldg. Tel. I. 7381.

BOARD AND ROOM

LARGE corner room, private bath; also room convenient to bath; excellent meals. Peachtree near Kimball. Hemlock 4248.

FOR couple in private home; all convs. meals and pleasant surroundings. H. 1749.

26 PONCE DE LEON Ave. Desirable rooms; excellent table. Good location. Hem. 4084.

NEWLY furnished rooms with private bath and connecting bath, with two meals. 741 Peachtree. Hemlock 1887.

COOL ROOM, MEALS, CONTINUOUS HOT WATER. LADIES OR GENTS. I. 7359-W.

GOOD rooms with excellent board; also table board. 220 Peachtree.

PONCE DE LEON—Attractive accommodation for couple; large pri. home. H. 2285.

ROOM AND BOARD for men, business girl or couple. 137 Lee.

NICE home and board for two young men; also two business ladies. 42 East Third st.

EXCELLENT rooms and board; also table board. 235 Ivy street. Ivy 2597.

505 PEACHTREE—Large, cool rooms, 1 with private bath, delightful meals; walk. dist. Also studio and sleeping porch. I. 6133-J.

TWO elegant first-floor rooms in brick bungalow, with meals and garage; half block N. Jackson. Hemlock 4688-J.

ROOMS—For Rent

FURNISHED.

385 W. PEACHTREE ST.—Very desirable large room in beautiful home; hot water, immaculate; well ventilated; excellent location; lawn and veranda.

THE ADOLF ROOMS — Up-to-date. Price $30, $35, $40. 10½ East Harris street. Ivy 6887.

I HAVE a nicely furnished room in my home on Lucile avenue for rent; adjoining bath; hot and cold water and phone. Gentlemen. Phone West 562-W.

64 FORREST AVE.—2 connecting rooms with private bath; 4 young men. Ivy 4781.

ELEGANTLY furnished room, gentleman; new, private home; convs. 153 Highland.

THE STAFFORD, 32 Carnegie way, nicely furnished room; close in; all conveniences.

NICELY FUR. ROOM FOR 1 OR 2 GENTLEMEN. TWIN BEDS. IVY 3699-W.

LARGE, cool room, connecting bath; best section Peachtree; suitable for 2; can furnish meals. Hemlock 2140-W.

TWO lovely connecting bedrooms adjoining bath; north side apt. Ivy 3535X1.

ELEGANTLY furnished room and board in private family. Hemlock 3936.

NICELY furnished room; convenient to bath. Call Ivy 7042-J.

ONE or two nicely furnished rooms adjoining bath, in bungalow, with private family. Call Ivy 8165X1.

BEDROOM, strictly modern; 2 beds; good board next door. 51 Williams street. Apt. 2. Five minutes from Five Points.

TWO rooms and kitchenette, connecting bath; nicely furnished. 255 W. Peachtree. Hemlock 4198.

THREE desirable rooms; two with connecting bath; other with running water. 40 W. North avenue. Ivy 335-W.

LARGE front room, dining room and kitchenette, to business couple in north side home with owner; every convenience. Ivy 2393-W.

ROOM—Near in; conveniences; reasonable. 240 Courtland street, Apt. 6. Ivy 4908-J.

33 FORREST AVE.—Nice, large room with bath. Ivy 4781.

ROOM in private home, special price to traveling man. 239 Peachtree circle.

INDIAN SPRINGS, GA.—Rooms for rent. Apply O. A. Torbett, Indian Springs, Ga.

UNFURNISHED.

BY REFINED couple, entire first floor private residence; four unfurnished rooms and reception hall; modern conveniences; references required. Close in. 48 Williams.

FIVE very attractive unfurnished rooms with every convenience in private brick residence; possession June 15. Price reasonable. 22 Bonaventure street. Hemlock 3508-W or Ivy 6052.

HOUSEKEEPING ROOMS

FURNISHED.

BUSINESS couple has two or three rooms with all conveniences, use of phone. Call mornings. Main 2778-J.

ONE room and kitchenette, completely furnished, including cooking gas, phone, etc. 316 Courtland street. Phone Ivy 8115.

TWO furnished rooms for housekeeping; all conveniences. 268 Lee street. West 1513-J.

APARTMENTS—Wanted

UNFURNISHED.

BY JULY 1—4 or 5-room apt.; first floor, for 3 adults. Phone Ivy 6690.

REAL ESTATE—For Sale

NORTH SIDE.

Spring Street Bargain
JUST a few feet from Luckie street, we have a most desirable 50-foot lot. House rents for $40 month. Right in the heart of new buildings and present activity. We can sell for about $200 foot less than any other lot in this neighborhood. Quick action necessary.
CALHOUN CO.
401 Atlanta Trust Co. Building
Ivy 6423

PONCE DE LEON-BOULEVARD.
2-STORY 8-room house, built for a home and occupied by builder, on a lot 75x260; east front, double garage, cement side drive, beautiful lawns and flowers, also shade. This home has hot water heat, best in city. Hardwood floors (quarter-sawed white oak) throughout. It has just been put in perfect shape, painted and polished. It has two baths and shower. We are authorized to show this by appointment. The price is very reasonable. Cash or half cash and assume loan, which buyer will put on it. Frank M. Smith & Son, 704 Silvey bldg. Ivy 1013.

ON GOOD street, just off Highland avenue, a new 6-room and breakfast room bungalow; hardwood floors, furnace heat, garage, side drive, on large lot. $6,500. Terms. Call Mr. Lassetter, with
DOLVIN & THOMPSON
IVY 5693. 1426 CANDLER BLDG.

JACKSON ST. lot; east front; elevated, 55 feet front. $3,150. A good buy. Brooks Mell. Ivy 913. 6 North Pryor.

$8,000—NEW frame bungalow, in fine north side section; six rooms and breakfast room; modern, large lot. $8,000. Terms.
$12,000—BRICK bungalow, on Rosedale road, new and up-to-date; fine, large, shady lot. Terms.
$6,500—6-ROOM frame bungalow; good section; good value. Terms $750 cash, $50 per month.
DOLVIN & THOMPSON
IVY 8197. 1426 CANDLER BLDG.

BRICK BUNGALOW—One short block from Boulevard, and on a pretty, elevated lot. We offer a brand-new 6-room brick bungalow with every modern convenience. Hardwood floors, painted walls, furnace and garage. An artistically designed and splendidly built house. Price $9,250, on terms.
A. S. ADAMS-CATES CO.
IVY 4385. 204 GRANT BLDG.

PEACHTREE road lot; beautiful east front, 100x400. Subject to immediate sale, $75 foot. Brooks Mell, 6 N. Pryor. Ivy 913.

SALE SACRIFICE
ONE of the best paying meat markets in Atlanta; fixtures cost over $3,000; cheap rent; long lease. The owner must sell. See this and make an offer. Call Mr. Lassetter, Ivy 8197.

NEAR Piedmont Driving club in Ansley Park, a fine 6-room bungalow, 2 baths, 3 servant rooms, nice lot with garage. $12,700.
$5,500—2-STORY 6-room house, Angier avenue, in nice shape.
$10,500—A FINE 7-room bungalow in Ansley Park; all conveniences.
JOS. W. HARPER.
316 Hurt Bldg. Ivy 1772.

ANSLEY PARK ELEGANT
ON INMAN CIRCLE—Best-built bungalow; something different; fireproof hollow tile walls; 7 rooms and breakfast room, extra lavatory, garage and side drive. Price reduced and terms. Unusual chance. Geo. P. Howard, Candler bldg. Ivy 5330 or H. 2880.

BOULEVARD PARK—EXTRA.
1055 N. BOULEVARD — New brick bungalow, 6 rooms and breakfast room, includes 3 bedrooms, extra lavatory and toilet; also servants' toilet; side drive and garage; walls not usual veneer, but fireproof, something much better; price reduced and special terms. Geo. P. Howard, Candler bldg. Ivy 5330 or Hemlock 2880.

BUILDING LOTS
BEST and largest lot on North Jackson, No. 457, near North avenue, 125 feet frontage. Ideal for apartment or bungalows. Call owner. H. 131 or M. 6161.

$10,000 BUYS beautiful 6-room brick bungalow in Boulevard Park; nice level lot, with all conveniences. Call Ivy 3020.

SPRING STREET INVESTMENT—Spring street viaduct will be built at once, paving being done now. I have positively the cheapest place on Spring, showing good income; large lot, fine section. Price only $15,000; easy terms, or some trade. W. H. S. Hamilton, owner, 227 Candler bldg. Ivy 2026.

6-ROOM house, side drive, garage, large shady lot; no mortgage. Price $8,000. Terms. H. M. Ashe & Co., Healey bldg.

CREAM BRICK DUPLEX—Beautiful and up-to-the-minute. Good north side section. $15,000 for quick sale. Worth $2,000 more. Call Ivy 3020.

YOU MAY regret not seeing 92 Vedado way. Desirable home, $6,000. Investigate. W. A. Callaway, Owner. Third National Bank bldg.

$5,500—GOOD north side section; 6-room house in fine condition; good terms, for quick sale. Call Ivy 3020.

BEAUTIFUL lot in Peachtree Heights Park. Best buy in this exclusive section. For quick sale, $2,750. Ivy 5017.

BEAUTIFUL elevated, shaded lots in Fernwood, near Peachtree road, $250 to $900; 10 per cent cash, balance 3 years; no interest or taxes. Chambers & Co., 1108 Citz. & Sou. Bank bldg. Ivy 3390.

ANSLEY PARK lot, close to car line, $2,750. Henry B. Scott. Ivy 5569.

MODERN 7-room bungalow. East Linden st. W. E. Perry, Ivy 6414.

SOUTH SIDE

SOUTH SIDE—Beautiful 2-story residence on the best part of Washington street, east front lot 50x175, for $7,000; $1,000 cash. Everything about it up-to-date. Worth $10,000. Be quick! E. L. Harling, 815 Atlanta National Bank Bldg. M. 1287.

$4,000—GRANT PARK, best location, 6-room modern bungalow; all in first-class condition; good lot; garage; terms $750 cash, balance $25 a month. A bargain. C. A. Forsyth, 207 Central bldg. Main 2882.

5-ROOM house, 255 Cooper street; any kind terms. Call 427 Austell bldg.

HOME in Grant park section, 8 rooms, conveniences, with furnace; lot 50x180; bargain price, $4,500 for quick sale. Terms to suit. 810 Austell bldg. Ivy 5920.

MILLEDGE AVE.—6 rooms; 50x170; $4,000. Geo. T. Northen & Co., Ivy 4331.

WEST END.

60 ROGERS AVENUE.
WEST END PARK—We can offer the best value in a six-room modern bungalow, electric lights, gas, water, side drive, garden, lot 50x175; one block of Whitehall-Beecher street car line. Owner can give immediate possession. Price $5,750. Easy terms. No loan. See Mr. Lankford, with
DOLVIN & THOMPSON.
Ivy 5693-8197. 1426 Candler Bldg.

136 GORDON ST.—10 rooms, 2-story house, 2 baths. Phone Decatur 593.

INMAN PARK.

TWO bungalows, McLendon st., $3,500 each. Easy terms. 604 Silvey bldg. Rockmore.

MISCELLANEOUS.

JUST think, lots low as $99! One-tenth cash. Address E-78, Constitution.

WE CAN SELL or rent your property. Call 427 Austell bldg.

HOMES on easy payment, without mortgage. W. D. Beatie, 207 Trust Co. of Georgia bldg. Ivy 2811.

A. Graves sells homes, lots, rent property and farms. 12½ Wall st.

VACANT LOTS.

LOT—50 feet front, on paved road; 275 feet deep; elevated; shaded. Near Peachtree road. Has city water; near car line; $700. Easy terms. Call Miss Fowler, Ivy 3390.

SUBURBAN.

Store Front Bungalow Bargain
18 ORMEWOOD COURT—Soldiers' Home car. 5 rooms, sleeping porch, garden and everything; going to sell. See it and see us quick. $4,500. Easy terms.
H. F. West, 621 Atlanta National.

MODERN 6-room bungalow on Ponce de Leon place, Decatur; large elevated lot. $6,500. Possession soon. Fletcher Pearson, Trust Co. of Ga. bldg.

ADAMS STREET, DECATUR—Fine 10-room home, large lot; big sacrifice. Real, true sure enough bargain. Phone me for appointment or location and price. W. H. S. Hamilton, 227 Candler bldg. Ivy 2026.

LOT 50x150, only $300; $50 cash, balance $7.50 per month. Only 200 feet of car stop. Clark-Stewart Co., Austell bldg.

KIRKWOOD bungalow, bargain, furnace heat, large lot. Jack Salmon Co. I. 3067.

HOUSES—Wanted

UNFURNISHED.

BUNGALOW or house with living room, dining room, breakfast room, bath, three bedrooms or two rooms and sleeping porch, kitchen, steam heat; prefer north side. July 1. Address E-189, care Constitution.

WANTED—By 3 adults, 5 or 6-room bungalow. July 1. Prefer north side or Decatur. Phone Ivy 6690.

ROOMS—Wanted

FURNISHED.

WANTED—September 1, Druid Hills section, accommodations young married couple; husband army officer stationed Atlanta. State all particulars. E-188, care Const.

APARTMENTS—For Rent

FURNISHED.

385 WEST PEACHTREE ST.
ELEGANTLY furnished apartment, consisting of three or four large rooms; immaculate, well ventilated, excellent location; lawn and veranda.

$60 PER MONTH
LIVING ROOM, dressing room, Murphy bed, kitchen, bath and porch. Barr Court, 50 W. Baker.

66 FORREST AVE.—Large room with or without small kitchenette. Ivy 5489.

TWO ROOMS—Bedroom and kitchenette, furnished; Inman Park; private home. Price $30. Reference required. Phone Ivy 6221-W.

TWO and 3-room apts.; completely furnished, by month or lease. Hemlock 150.

NEAR Peachtree, living room, bedroom, kitchenette, bath, private home. I. 3505.

NICELY furnished 7-room apt. with two porches; exceptionally cool and light. On Highland avenue, near Druid Hills. Will rent for two or three months for $95 per month. Call Ivy 9421.

3-ROOM apt., no. side; also 1 room and kitchenette adj., tile bath. H. 3563-J.

UNFURNISHED.

FOR RENT
THREE-ROOM apartment, 135 Gordon st. Heat, water and lights included. $60.
IVY 840.
CHAS. CONE REALTY CO.

$47.50 PER MONTH
LIVING ROOM, dressing room, Murphy bed, kitchen, bath and porch; walking distance. Barr Court, 50 West Baker.

UPPER FLOOR, 6 rooms in private home in best section of Decatur. Quiet and cool, in walking distance of Emory university. Reduced rent. Phone Decatur 1093.

5 ROOMS, lovely apt. $80 month. 85 Myrtle street. Apt. 4. Ivy 5023.

WE HAVE a choice 5 and 6-room apt. in best north side residential section; immediate occupancy.
FITZHUGH KNOX.
Ivy 8880. 1248 Candler Bldg.

APARTMENT of six large rooms, front and back porch. 21 Williams street. Apply on premises.

WILL sub-rent for $100 per month beautiful north side 7-room apt., with 2 baths, for which I am paying $155 per month. Call Anderson, Ivy 299.

TWO-STORY duplex apartments; five large rooms; all conveniences. 140 Juniper st.

5-ROOM apartment; first floor of a duplex house. Call Ivy 4758-W. Apply 300 East Pine street.

THREE nice rooms, 20 Dargan. Take Lucile ave. car, 8 a. m. to 12; no objection child.

HOUSES—For Rent

FURNISHED.

IMMEDIATE possession until Sept. 1, comfortable 7-room house, shade trees, quiet neighborhood; 1 block from car line. References. Hemlock 4422-J.

COMFORTABLE and attractive new north side bungalow for summer months; one room reserved for owner. Hem. 3512-W.

UNFURNISHED.

10-ROOM house on the best part of Highland avenue. This place has just been gone over inside and out, and is in perfect condition; will lease for 12 months, $125 month. See Mr. Lassetter at 1426 Candler building.

618 EDGEWOOD—8-room house; large lot. 5-room house, Clarkston, Ga. Thos. S. Harper, Main 3626.

MODERN 7-room basement, 11 Dickson pl. Near 11th and Peachtree. Hem. 629.

NICE 8-room home; north side, for rent. Owner, after 7 p. m., Main 1004-J.

SIX-ROOM house, newly painted; all conveniences. 504 Highland avenue. Call Main 2059-J.

DOCTORS DESIRABLE 12-room house on Forrest ave. Address E-130, care Constitution.

14-ROOM house on Forrest avenue, $150 per month. Call Mr. Lassetter, Ivy 8197.

BOARDERS WANTED

LARGE, attractive room; first-class board. 544 West Peachtree street.

PIEDMONT AVE., 595—Delightful room adjoining bath. Home with all conveniences. Excellent meals, dinner in evening. Can accommodate few table boarders. Hemlock 3931. Garage.

DIRECTORY OF ATLANTA REAL ESTATE AGENTS

CALHOUN COMPANY.
401 Atlanta Trust Co. Bldg. Ivy 3764.

REAL ESTATE bought and sold by Chas. Cone Realty Co. Ivy 840.

LIST IT with Rambo Realty Co. for quick results. Ivy 678.

J. H. EWING & SONS,
25 WALTON STREET.

E. RIVERS REALTY CO.
14 W. Alabama St. Phone Main 1207.

CITY and farm bargains. J. E. Gifford, 204-5 Central Bldg. Main 2361.

BEN R. PADGETT,
REAL ESTATE AND LOANS.
814 Atlanta Trust Co Bldg. I. 7468-3939.

LIST your property with Benjamin D. Watkins & Co., 19 Walton street. Ivy 610.

S. W. CARSON—Real estate for sale or exchanged. Empire Bldg.

ATLANTA LAND AUCTION CO.
HEALEY BLDG. IVY 567.

REAL ESTATE—Wanted

WANTED—To buy direct from the owner, a 5 or 6-room house on north side. Call Mr. Tisinger, Ivy 3315, after 6 o'clock Wednesday.

IF YOU have some good real estate notes for sale drop me a line. Address E-192, care Constitution.

HAVE $8,000 cash to pay for 7-room brick bungalow. J. L. Logan. Ivy 3417.

LIST your property for sale with Fitzhugh Knox, Candler bldg.

WE CAN sell your home for you. Martin-Ozburn Co., Citz. & Sou. Bnk. Bldg. I. 1276

WANTED—Homes for our customers. Peachtree Realty Co., Ivy 7363.

LET US build you a desirable home on easy payments. Richardson & Co., 316 Hurt bldg. Ivy 1772.

WANTED—Brick bungalow; north side or Inman Park. P. O. Box 322, city.

FOR quick results, list your vacant property with BROWN-BEASLEY COMPANY. 210 Georgia Savings Bank Bldg. Ivy 2051.

WE ARE cash buyers of real estate. Home Realty Corp., 313 Empire bldg.

Real Estate—Sale, Exchange

A Dandy 25-Acre Tract
35-Minute ride of city, to trade for Hanson Motor stock. See W. B. Hardman, 116 Candler Bldg. Phone Ivy 31.

WANT to exchange one, two or three fine farms for Atlanta property. Located near Macon and Greensboro. The timber alone on two of them worth the price of all. What have you to offer. Value about $200,000 in all. Owner. Address E-193, care Const.

150 ITEMS of city and farm property. New list now ready. Get one.
LIGHTFOOTS', 2-4 N. Pryor St. Ivy 7044.

REAL ESTATE—Sale, Rent

LIST your property with us, sale or rent. We get results. M. C. Kiser, Candler Bldg.

FOR RENT—Business Space

PART OF BUILDING, 2,500 OR 4,000-FEET, WITH OFFICE. WALKER ST., ON TRACK. TELEPHONE MAIN 4946.

OFFICES—For Rent

FOR RENT—Offices, Rhodes building; single room, fourth floor; suite of three rooms, sixth floor. Call at Room 202, Rhodes building.

TWO desirable offices in Silvey building. Phone Ivy 8154-J.

ONE office and space in another; two blocks from Five Points. Apply 1428 Atlanta Trust Co. bldg.

APARTMENTS—For Rent | APARTMENTS—For Rent

588 NORTH BOULEVARD and North Avenue, brand new; 2 apartments, 4 rooms each; Murphy bed, giving 5-room efficiency. Tile bath, built-in tub; garages in rear.

McGOWAN APARTMENTS—54 Juniper street. 5 rooms, sleeping porch, front porch. Present tenant transferred from city. Can lease until September, 1922.

THE above apartments must be seen to be appreciated. Call at our office and we will be glad to show.

Benjamin D. Watkins & Company,
19 WALTON ST. IVY 670

Barnett Apts., 5 rooms	$ 82.50
Keilly Apts., 7 rooms	100.00
Berger Apts., 5 and 6 rooms	Special
115 Elizabeth (fur.) 6 rooms	$100.00
767 Highland, 5 rooms	75.00
3 Virginia Circle, 6-room bungalow	100.00
11 E. Alexander, 6-room flat	40.80
39 Crescent, 5-room flat	75.00

We have several nice stores and lofts. See us for special prices.

J. H. EWING & SONS
REAL ESTATE, RENTING AND LOANS
25 Walton Street Ivy 1512-1513
Loan Agents for the Fidelity Mutual Life Insurance Company.

APARTMENTS FOR RENT
FURNISHED AND UNFURNISHED
A FOUR AND SIX-ROOM APARTMENT—The tenants occupying these desire to sublet and are willing to make concessions in rental for summer. Best north side locations.
S. B. TURMAN & CO.
IVY 1860 203-8 ATLANTA TRUST CO. BUILDING IVY 7055

REAL ESTATE—For Sale | REAL ESTATE—For Sale

Are You Interested in An 18½% Investment
FOUR APARTMENTS — 17 rooms, 3 halls, 4 baths; all conveniences. Now rented at $170 per month. Reduced from $12,000 to $11,000. Right at Grant park. Owners leaving town.
WARDEN REALTY CO., 810 AUSTELL BLDG. IVY 5920.

$50 MONTHLY NOTES and a reasonable cash payment will buy a fine eleven-room, two-bath, furnace-heated, hardwood-floored house, on an extra large lot, on Highland avenue, near Cleburne. This is fine for two families or a money-making boarding house. Price $9,950.
H. M. ASHE & CO., Healey Bldg.

$4,500—SIX-ROOM BUNGALOW, 3 extra lots, on Howell Mill road. Terms easy.
$6,750—SIX-ROOM BUNGALOW, good lot, between the Peachtrees. $500 cash, balance easy.
$2,750—FIVE-ROOM COTTAGE at Georgia Tech school. Terms easy.
$3,750—FIVE-ROOM COTTAGE, Poplar Springs, Kirkwood. Small cash payment.
THOS. S. HARPER, M. 3626

A DANDY NEW BUNGALOW
SIX ROOMS; GOOD LOT; $3,000—$500 CASH, BALANCE $20 PER MONTH. THIS IS A BARGAIN.
RAMBO-PULLEN REALTY CO.
IVY 678 621 HEALEY BUILDING

BUSINESS SPACE—For Rent | BUSINESS SPACE—For Rent

PEACHTREE ARCADE space adjoining Postoffice Branch and directly opposite. Excellent display and call trade space.
WE need shops carrying: Ladies' shoes, sporting goods, trunks, bags, raincoats, linen, laces and patterns.
APPLY AT ROOM 200.

MONEY TO LOAN MONEY TO LOAN

MONEY TO LEND
Have various amounts actually in bank to lend on straight loans, loans repayable monthly and to buy real estate notes. First mortgage only will be considered. If interested, see Mr. Straus, with
LIEBMAN
Real Estate, Renting, Loans, Insurance
53 N. Forsyth St. Phones Ivy 2233-2234

THE GUMPS—WILL SOME ONE GIVE ANDY A SLEEPING POTION?

ECONOMY METAL GARAGES

GUARANTEED CUT TO FIT. Furnished in Single, Double and Multiplex Styles. More economical than wood. We also sell Metal and All Steel Portable Buildings, Steel Corn Cribs, Grain Bins, Galvanized and Prepared Roofing, Wire Fencing, Paints. Get our Prices.
EAST BIRMINGHAM IRON ROOFING CO.
806 Forsyth Bldg. Ivy 7568.

TILES meet all requirements in the desired color scheme or decorative plan.
They blend with their environment — are permanent, sanitary, attractive.
Tiles are ideal for porch, hall, vestibule, etc., also for the bath, kitchen and laundry.
Ask for booklets or consult us about any kind of Tile work.
CARMICHAEL TILE CO.
Ivy 1010 Hurt Bldg.

Member of
ASSOCIATED ADVERTISING CLUBS OF THE WORLD — TRUTH
We Live Up to It

NOTICE
Any Suit that we make that fails to give satisfaction for any reason will be made satisfactory, yourself being the sole judge. Let that soak in.

Also this—
A dressy black all wool Tibet Suit with pair extra pants made to order,
$27

Also This—
Blue imported tropical weight worsted coat and pants made to order,
$31

And This—
Imported Belgium Serge, tropical weight coat and pants made to order,
$39

Other mixtures just as low in price.
Who on earth but
C. P. Talbot Co. Inc.
2½ Auburn Ave.
3 Seconds From Peachtree.

PRIZES AWARDED EMORY STUDENTS

At the graduating exercises of Emory university yesterday the honorary degree of doctor of divinity was conferred upon Rev. W. E. Quilliam, president of Wesleyan college, Macon, Ga., and upon Rev. W. H. LaPrade, Jr., presiding elder of the north Atlanta district.

Prizes awarded were announced as follows:

The Reppard Greek medal for excellence in Greek, Warren Bond Matthews, of Decatur, Ga.

The H. Y. McCord Latin medal, for the best year's work in Latin, Moses Hadas, of Atlanta.

The Palmer mathematics medal, for excellence in mathematics, Lucius Terrell Moore, of Culverton, Georgia.

The Gustaf DeBain English medal, for general excellence in English, Edwin Ames Gilliam, Kirkwood, Ga.

(The Gustaf DeBain English medal is the outgrowth of an incident of the late war. An alumnus of Emory, a captain of infantry in France, was desperately wounded in battle. His orderly, Gustaf DeBain, a Pennsylvania Swede, bore the captain three miles to safety. While returning to the front young DeBain was killed. This captain desires, annually, to present a gold medal, in the department of English, Emory university, as a loving memorial to the northern boy who gave his life for his southern captain, the medal to be known as "the Gustaf DeBain English medal," and to be awarded by Dr. W. F. Melton, the captain's former teacher of English in Emory.

School of Law Medals.

The faculty medal to the first-year man in the school of laws making the highest average, Ralph Holliday Pharr, of Atlanta.

The W. S. Thomson medal, to the second-year man making the highest average, William Willis Battle, of Columbus, Ga.

The Callaghan and company prize to the first-year man making the second highest average, Walter Paisley Wilkes, of Atlanta, Ga.

The Harrison company prize to the second-year man making the second average, Fred St. Clair Ball, of Montgomery, Ala.

The Dr. J. C. Collins Memorial medal, James Frederick Crowe, of Jacksonville, Ala. This medal is awarded to the student receiving the highest average grade in the department of anatomy. It is offered by Mrs. Mary B. Collins, of Colorado Springs, as a memorial to her husband.

Bishop Candler awarded degrees and diplomas to the 75 graduates Tuesday, at the Emory university graduating exercises, which had been in progress for three days.

The graduates represent people from many parts of the world, one coming from Korea, who received the degree of master of arts. The same degree was won by Miss Ella Marie Gardner, of Smilax, Ala.

As a result of a revival held on the campus several weeks ago by Dr. Plato T. Durham, several students will leave immediately for foreign fields where they have been assigned mission stations by the Methodist Episcopal church south, and will fill places of doctors, teachers and preachers.

ROOFING
PHONE ATLANTA ROOFING AND PAINTING CO.
PAINTING, CONTRACTING—
We specialize in repair work. All work guaranteed. We cater to all classes, all size jobs. We solicit out-of-town business. **Atlanta Roofing and Painting Co.,** 161 Marietta Street. Desk A. Phone Ivy 267.

Transfer Troubles Simplified
Transfer time in some offices means a dreaded, grimy task of cramming old records into dusty wooden and cardboard cases, that act as perpetual fire hazards rather thn protection for valuable records — and the cost of roller-bearing steel cases is only slightly higher than the wooden kind. In "Van Dorn" Transfer Systems we offer the very best service —your letters are kept tightly sealed behind steel walls, protected from fire, dust, moisture and rodents, and—"you can stack 'em to the ceiling," cases interlock one over the other.

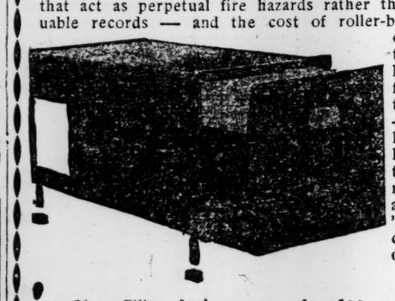

26 Clear Filing Inches—room for 500 Letters and Dividers in Each Case
Price $7.50 PER SECTION
Webb & Vary Company
"Everything for the Office"
49-51 AUBURN AVENUE

Bankrupt Sale of Automobiles and Accessories

Pursuant to an order of the Honorable P. H. ADAMS, Referee, I will expose for sale in the office of the Referee, 512 Grant Building, Atlanta, Georgia, on the 11th day of June, 1921, at 11 o'clock, A. M., all of the assets of the Tegder Motor Company. Said assets consist of a general line of Automobile parts and accessories, together with a few second-hand machines and the debts due the bankrupt on open account. Terms, cash, and subject to confirmation by the court.

For inventory, inspection and other information, apply to
CLARENCE BELL, Trustee,
J. L. HARGROVE, Att'y for Trustee, 627 Healey Building,
Chamber of Commerce, Atlanta, Georgia.
Atlanta, Georgia.

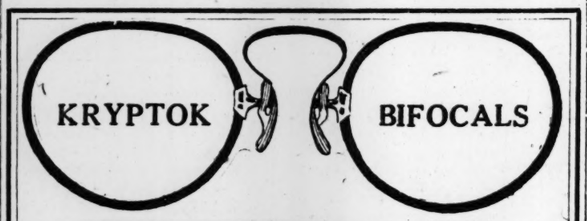

WHAT ARE KRYPTOK BIFOCALS?
They are a combination of glass, allowing you to see both near and far with one solid glass. No removing your reading glass to see distant objects; no seams, lines or blisters to worry you or attract attention of others to your age. Absolutely invisible while on the face, they have proven a revelation to thousands who have come to us for them. Why are we successful with Kryptoks? Because we are extremely careful in the examination of your eyes, the correct grinding of the glass, and perfect adjustment of frames to each individual face, all of which is absolutely necessary to insure comfort and appearance. If you have Kryptoks bought elsewhere and cannot use them, bring them to us and we will find the trouble. Ask the better oculists or any of our patients what the Ballard service is to the public.
Walter Ballard Optical Co.
105 Peachtree St. (Clock Sign)

Engineers Draw Pay Over Salary Of State's Chief

"Living Wage" Murmur Starts Near-Panic at Labor Board Meet.

BY ALEXANDER F. JONES,
United News Staff Correspondent.

Chicago, June 7.—The United States railroad labor board was holding a somnolent session Tuesday when a union leader, protesting against pending wage cuts, murmured something about the employees not receiving a "living wage."

The phrase shot Fitzgerald Hall, counsel for the Nashville, Chattanooga and St. Louis railroad, out of his chair so abruptly that there was a general impression that he had sat on a tack.

"Living wage?" he echoed. "Let me tell you about the appalling conditions under which our employees exist.

"Our railroad has a total of 1,200 miles of track. Most of it is branch lines. The engineers on those branch lines make more money than the governor of Tennessee or the judges of our supreme court.

Made Over $4,000.

"The engineer on the Tullahoma accommodation last year made $4,371.92. That is $371.92 more than the governor of Tennessee. Isn't that so, governor?"

Ex-Governor Hooper, of Tennessee, now a member of the railroad board, nodded affirmatively.

"Many of our Presbyterian ministers, paid $1,600 annually, get less than one-half of the wages of yardmasters and passenger agents. High school principals in Nashville, Tenn., get $250 a month, compared to $305 a month for yardmasters.

"High school teachers at Paducah, Ky., Huntsville, Va., and Chattanooga, Tenn., receive $125 to $148 a month, while blacksmiths on our road get $185.51, and switchmen $188.56.

Over Professors' Pay.

"Full professors at Vanderbilt university receive $3,750 a year. At the University of Tennessee they get $2,684, and at Georgia Tech $3,600. Why, our conductor on our Rome branch, eighteen miles long, gets $5,735.88 a year, and the baggagemen make more than assistant professors and instructors.

"The engineer on the Rome branch gets $5,997.04, and supreme court judges of Tennessee get $5,500, while the negro flagmen and porters on the Columbia-Decherd branch get $3,146.40—$146.40 more than the district attorney of Tennessee."

Solicitor Hall, before he concluded, asked the board to increase the pending 12 per cent wage cut to 20 per cent, and thus to wipe out the $600,000,000 increase granted employees a year ago, July.

BIG STILL RAIDED IN FULTON COUNTY

A 50-gallon still in operation, 300 gallons of "home brew" beer, and the arrest of three alleged moonshiners awarded the efforts of county policemen under the leadership of County Police Lieutenant Jordan Tuesday night, the still being found in the extreme southern part of Fulton county near a point known as Orchard Knob.

The men arrested are George Kugler and Sylvester Harolson, white, and Jessie James White, a negro. They were lodged in Fulton county tower charged with the illegal manufacture of intoxicants.

The officers led by Lieutenant Jordan were Policemen Hornsby, Wells, Cates, Head, Johnson, Riley and Allen. The raid was staged about 11 o'clock. About two and a half gallons of corn whisky were found on the premises.

PUGILIST IS ARRESTED AFTER RING BATTLE

L. H. Christian, a prize fighter who battles under the ring name of S. Wilson, was arrested Tuesday night immediately after a professional performance before a large crowd of business men, and held on a blanket charge of suspicion. Detectives making the arrest did not divulge the charge upon which the arrest was made. Christian said he roomed at 53 South Mitchell street.

GRAND JURY WARS ON BLIND TIGERS

That the grand jury of Fulton county has started a war on blind tigers was shown yesterday when a large number of indictments were returned in cases where the evidence was obtained by men connected with the solicitor's office.

True bills setting forth the addresses where liquor is said to have been sold and those charged with selling it were returned as follows: Robert Landrum, Walter and Broad streets; Joe Blackman, 29 West Mitchell; W. P. Dunn, 92 Kennedy street; Joe Brown, Broad and Marietta; C. H. Martin, 29 West Mitchell; Clarence Nichols, 11 South Pryor; Hope New, two cases, 70 Hillard; Ben Strickland, 143 West Mitchell; Harry Carter, store on Ridge avenue; N. L. Smith, 115 Edgewood avenue; George Tucker, 38 Courtland; George Ard, 14 Markham; Dollie D. Nickols, 49 Rock; I. E. K. Dostard, no address; C. Johnston, no address; Simon Echols, 49 Rock; Ras Brown, 70 Hilliard; Buck Davis, Broad and Marietta; C. E. Thomas, 506 Broughton; W. S. Smith, 115 Mitchell; Will Kent, 279 Marietta, and C. H. Martin, 29 West Mitchell.

Woman in Faint When Conductor Attacks Escort

E. D. Jones, of the U. S. army signal corps at Camp Gordon, was badly beaten over the head with a stick by Conductor Alexander of the College Park-Hapeville street car line Tuesday night while boarding the car at Alabama and Forsyth streets. The incident occurred about 8 o'clock and Miss Eunice Smith, a young lady with Jones, fainted during the encounter.

It was stated that there had been a quarrel of some month's standing between the principals in the fight, having first arisen over an alleged insult by Alexander to a young woman companion of Jones. Policeman Norris, who investigated the affair, said Alexander approached him just before the affray and asked him to remain close around, as he expected Jones to start trouble. He said he had apologized but that this had not satisfied the soldier.

Officer Norris, however, said that instead of Jones making the attack, Alexander, it appeared, took the initiative, striking the soldier a number of times while standing on the platform. Jones retreated to the street, and when Miss Smith fainted, in the confusion the policeman arrested a man whom he thought to be Alexander, but who proved to be a disinterested spectator. Alexander, in the meantime, signalled his car ahead and continued on his route.

Jones was given a subpoena to appear in police court Wednesday morning. The police are still seeking the conductor.

EX-POLITICAL LEADER TO SERVE FIVE YEARS

Cincinnati, June 7.—Herman Dierkes, former democratic political leader in Hamilton county, must serve five years in the federal penitentiary in Atlanta, the United States circuit court of appeals having affirmed his conviction today. Dierkes, accused under the espionage act, was alleged to have said, referring to an American soldier: "The poor slob. I would rather serve a term in the penitentiary than wear a uniform in Wilson's Wall street war."

Plan Memorial Services.

Memorial services for Andrew McElroy will be held this evening at the assembly hall of the Carnegie library under the auspices of the American Association for Recognition of the Irish Republic. The representatives of the various organizations to which Mr. McElroy belonged are expected to be present.

MORTUARY

Marshall Holmes.

Moultrie, Ga., June 7.—(Special.)—Marshall Holmes, a well-known young man of this city, died suddenly here yesterday. He was 30 years old. Mr. Holmes is survived by his wife and two children, his father and mother, and several brothers and sisters. He was taken ill Sunday.

Miss Reba Betts.

Ocilla, Ga., June 7.—(Special.)—Funeral services for Miss Reba Betts, one of the most popular young ladies in Ocilla, who died of heart failure Sunday night, were conducted here this morning.

Miss Betts is the oldest daughter of Mr. and Mrs. C. O. Bettc, who came here from Laurens county several years go. Her immediate surviving relatives are her mother and father and her sister, Miss Zoe Betts.

T. M. Berry.

Griffin, Ga., June 7.—(Special.) T. M. Berry, for many years a well known resident of this city, died suddenly at his home on North Sixth street here Saturday morning. Physicians state that his death was caused by heart disease. Funeral services were conducted Sunday afternoon. He is survived by a wife and three sons, Professor J. Dobert Berry, D. C. Berry, T. C. Berry, of Griffin; also two brothers and one sister, R. S. Berry, of Barnesville; Davis Berry, of Zebulon, and Mrs. Maggie McClive, of South Carolina.

Joseph L. Beverly.

Thomasville, Ga., June 7.—(Special.)—Funeral services for Joseph L. Beverly, one of Thomasville's well known citizens, were conducted here Monday afternoon at home, on North Dawson street. His death occurred yesterday following an attack of pneumonia with kidney trouble.

Mr. Beverly was 63 years old. Surviving him are two daughters, Mrs. J. E. Craigmiles and Mrs. Melvin Goodwin, and two sons, Joseph L. Beverly, Jr., and S. C. Beverly, all of Thomasville. He also leaves four brothers, J. C. Beverly and G. W. Beverly, of Thomasville, T. C. Beverly, of Ochlocknee, and D. B. Beverly, of Fort Worth, Tex., and a sister, Mrs. J. B. White, of Thomasville.

J. Edward Murphy, Jr.

J. Edward Murphy, Jr., 24 years old, died Monday at his residence, 35 McDonald street. He is survived by his parents, Mr. and Mrs. J. Edward Murphy, and tnree brothers, Chester, Kenneth and Harry Murphy.

Mrs. W. O. Denson.

Mrs. W. O. Denson, 34 years old, died Monday night at her residence, at Center Hill. She is survived by her husband and two small sons; two brothers, Dick and Fred Wingard, and one sister, Mrs. Maud Knauff.

Elizabeth Eleanor Newton.

Elizabeth Eleanor Newton, the infant daughter of Mr. and Mrs. W. S. Newton, of Madison, Ga., died Monday night at a local hospital. She is survived by her parents and one small brother.

STRIKE CONFERENCE CALLED FOR FRIDAY

London, June 7.—The executive body of the coal miners' union today issued a call to the delegates of the organization to meet in conference Friday to cvonsider the strike situation.

FUNERAL FLOWERS
JOY FLORAL CO.
Hemlock 4214
548 Peachtree St.
Near Georgian Terrace

No. 90 Metropolitan Ave.
This is one of the fine homes in the East Atlanta section; it is a two-story house with seven rooms and bath; a good furnace; electric lights; extra-large lot, having a cement side drive and double garage.
We can sell this house without any mortgage loan at a price of $7,000, on terms of $2,000 cash, balance $75 per month, with simple interest at 7 per cent per annum. It is situated about one block from Moreland avenue, in a progressive section of the city, a locality noted for its well-kept homes and excellent neighborhood.
Adair Realty & Trust Company

The Pencil That Writes With Ink—
ONOTO.
It writes like a pencil and feels like a pencil while writing—in ink. Does whatever a pencil can do, except that it does it permanently in ink. Can be used for ruling, manifolding, memoranda, signatures and social correspondence.
"Guaranteed Forever"
$3.00 up.
Foote & Davies Company
"Five Seconds From Five Points"

COAL Kentucky Lump, $7.75 Per Ton
Kentucky Block, $8.00 Per Ton
No orders taken for less than 2 tons—20-ton lots 25c per ton less. CASH WITH ORDER
STANDARD COAL CO.
Call at Office, 309-11 Peters Bldg. Phone Us: Ivy 4528
Prices Subject to Change Without Notice

JAMES L. RESPESS
CERTIFIED PUBLIC ACCOUNTANT
ATLANTA, GA.
EXPERT ON SPECIAL INVESTIGATIONS FOR INCOME TAX.
PERSONALLY REPRESENTING CLIENTS IN WASHINGTON

To The Public
We are offering today Jellico Domestic Lump Coal at
$8.50 Per Ton
CONSUMERS' ASSOCIATION
177 Marietta St. Phone Ivy 271

ALONZO RICHARDSON & CO.
Certified Public Accountants
ATLANTA TRUST CO BLDG. ATLANTA
BIBB REALTY BLDG MACON

SUMMER TERM
—of the—
Southern Shorthand and Business University
11 Whitehall St. Atlanta
Now Opening. Enroll Before June 15.

KO-NUT Not an experiment. It has been in the market 13 years **5c**
Made by the RED ROCK COMPANY

Lodge Notices

Masonic Club Luncheon today (Wednesday) from 12:30 to 1:30 at Peacock's restaurant, third floor. Come spend a social hour and bring a friend. Visiting club members cordially invited.
Fraternally yours,
M. S. JOHNSON, President.
W. J. HUBBARD, Secretary.

The regular communication of Malta Lodge No. 641, F. & A. M., will be held in the Masonic Temple, corner Peachtree and Cain streets, this (Wednesday) evening at 7:30 o'clock. The Entered Apprentice degree will be conferred by Junior Warden, Brother Oby T. Brewer. All duly qualified brethren are cordially and fraternally invited. By order of
NEWTON C. WING, W. M.
FRED P. GIBBS, Secretary.

Funeral Notices

DENSON—Died, Mrs. Laura Denson, at the home, Grande avenue, Center Hill, Monday night, in the thirty-fourth year of her age. She is survived by husband, Mr. W. O. Denson; two sons, two brothers: Mr. Dick Wingard and Mr. Fred Wingard; one sister, Mrs. Maud Knauff, Cleveland, Ohio. The friends and relatives are invited to attend the funeral today (Wednesday) at 2:30 p. m., at the home, Grande avenue, Center Hill. The interment will be in North View, with Donehoo & Bazemore, funeral directors, in charge.

HANSON—The friends of Mr. and Mrs. C. H. Hanson, Mr. A. C. Hanson, Mr. and Mrs. O. B. McMichael and family, Mr. and Mrs. J. F. Ausland, all of Atlanta, and Mr. and Mrs. H. A. Hanson, of Albany, Ga., are invited ot attend the funeral of Mr. Chris H. Hanson this (Wednesday) morning at 10:30 o'clock at the residence, No. 111 Hill street. The Rev. K. L. Reisner will officiate. Pallbearers selected are requested to assemble at the residence. Interment Greenwood cemetery. Awtry & Lowndes Co., funeral directors; Joseph B. Gartrell, Jr., in charge.

Card of Thanks.

We wish to thank our friends and neighbors for their kindness, sympathy and beautiful floral offerings given us during the sickness and death of our beloved son and brother, William F. Holt.
(Signed)
MR. AND MRS. JAMES W. HOLT.

NOTICE
Cars on Stand—4 Luckie St.
BELL ISLE TAXICABS.

Anyone knowing the whereabouts of Bob Reed, colored, 5 feet 9 inches tall; scar on left cheek, dark complexion; left home 23d of May. Anyone with any information of his whereabouts please communicate with his wife, Ida Reed, 6 Bonair street.

NOTICE TO PUBLIC.
Thomas S. Mays is no longer connected with Sunshine Peanut Butter company, 101 Peters street.
F. D. TERRY, Treasurer.

REPORT CASES OF CRUELTY to human beings or animals by phoning Atlanta Humane society, Ivy 5338. 104 North Pryor.

Elgin Bracelet Watches
$17.50 UP.
20-Year and Solid Gold Cases. 20 per cent Cash and 10 per cent monthly. In all the latest designs.
DURHAM JEWELRY CO.
14 EDGEWOOD AVE.
Just a Few Steps From Five Points.

PROFESSIONAL CARDS.
P. H. Brewster Albert Howell, Jr.
Arthur Heyman
Brewster, Howell & Heyman
Attorneys-at-Law
Offices—507 to 520 Connally Building
Atlanta, Ga.
Long Distance Telephone, 3023, 3024 and 3025, Atlanta, Ga.

CAMP BENNING, GA. Sealed proposals will be received at office of Constructing Quartermaster, Camp Benning, until 11:00 A. M., June 20, 1921, and then opened in public, for the construction of a Laundry Building and Boiler House. Plans and specifications may be obtained from Constructing Quartermaster, Camp Benning, Ga., upon the deposit of $5.00.

E. A. MORGAN'S
Seamless Gold Wedding Rings
ARE THE BEST
10 and 12 E. HUNTER ST.
First door from Keely's, Cor. Whitehall.

The Service We Render
Is Our Best Advertisement
Atlanta Multigraphing Co.
Letter Specialists
810 Flatiron Building
Phone Ivy 1436 Atlanta

Cabinet Work
One of our specialties. Visit our factory or Phone Ivy 732 for salesman.
Luckie Furniture Mfg. Co.
154-166 Luckie St.

J. E. HALEY
"YOUR DECORATOR"
WALL PAPER and Painting
80 W. Peachtree. I. 5050

UNITED STATES OF AMERICA.
NORTHERN DISTRICT OF GEORGIA.
Will be sold on the first Tuesday in July, next, at public outcry before the courthouse door in Fulton county, Georgia, within the legal hours of sale, to the highest bidder, for cash, certain property described as follows:
All that tract or parcel of land lying and being within the northern district of Georgia and in the county of Fulton and within the corporate limits of the city of Atlanta and being known and distinguished in the plan of said city as 432 Decatur street, said lot fronting on the north side of Decatur street, with a 7-room dwelling house situated thereon and being the premises now in the possession of William Wadley, colored, as tenant.
Said property levied on as the property of C. G. Wynne, to satisfy an execution issued from the district court of the United states for the northern district of Georgia on the first day of June, 1920, in favor of the United States of America and against C. H. Frenchie as claimant and C. G. Wynne as surety for the principal sum of $600 besides interests and costs, same being case No. 636, marshal's No. 3777, said property now being in the possession of William Wadley, colored, as tenant.
This 27th day of May, 1921.
CLAUDE BOND,
U. S. Marshal.
By JOHN C. CARMON, Deputy.

STOCK OF FIXTURES FOR SALE.
In pursuance to an order of the Honorable P. H. Adams, referee in bankruptcy, I will offer for sale Wednesday, June 8, 3 p. m., at 514 Grant building, the stock of goods, fixtures and accounts formerly the property of the Heard-Smith Millinery company, of 780 Marietta street. Merchandise in the amount of $1,315, fixtures $490.75, and accounts $870.
For inspection call the undersigned.
R. Y. BARRETT, Receiver.
305 Chamber of Commerce Bldg., City.

Ford James H. Prichard Motor Company
677-81 Whitehall St. W. 2100

Budweiser builds you up and cools you off.

Use Constitution Want Ads